WEATHER FORECAST

Victoria and Vicinity, and Vancouver and Vicinity—Moderate to fresh east and south winds; becoming unsettled, with rain.

Juan de Fuca to Estevan—Increasing east and south winds; unsettled, with rain.

The Daily Colonist.

(ESTABLISHED 1858)

COLONIST TELEPHONES

Advertising	Empire 4114
Business Office	Empire 4114
Circulation	Garden 1812
Job Printing	Garden 5241
Editorial Rooms	Empire 4111
Social Editor	Empire 3311

NO. 252—SEVENTY-SEVENTH YEAR | VICTORIA, BRITISH COLUMBIA, THURSDAY, OCTOBER 3, 1935 | TWENTY PAGES

ITALIAN TROOPS ADVANCING ON ETHIOPIA

CARGO SHIPS STILL IDLE AT DOCKS IN BAY

Complete Tieup Is Feared Because of Shortage of Dock Workers

WATERFRONT DISPUTE FAR FROM SETTLED

SAN FRANCISCO, Oct. 2 (AP).—Union longshoremen of San Francisco, threatened with permanent "suspension" from work unless they agree to move all so-called "hot" cargo, were summoned to a general meeting by their militant leader, Harry Bridges, today.

The call from Bridges for a meeting tomorrow night to "discuss and take action on the present lockout," was issued shortly after the arrival here of Edward F. McGrady, assistant secretary of labor, to investigate the waterfront situation.

COMPLETE TIE-UP LOOMS

Waterfront employees, declaring a complete tie-up of the harbor was looming because of a shortage of workers, announced that they planned to hire non-union men unless the cargo dispute is ended.

Twenty-one of the forty-three ships at piers were idle during the day because of what Bridges declared was the employers' "black list" of union men. The employers contended that the men were on the "suspended" list because they had refused to comply with a ruling by M. C. Sloss, Government-appointed referee, that "all cargo must be worked regardless of source or destination."

The focal point of the dispute was the steamer Point Clear, tied up for weeks because of union longshoremen's refusal to work cargo diverted from British Columbia where a strike was in progress.

PICKETS WITHDRAWN

Some hope of peace was seen in the announcement of the seamen's union that picket lines around the Point Clear had been withdrawn and that the International Longshoremen's Association had been notified.

Another development was announcement from the Sailors' Union of the Pacific that its members would not pass picket lines of other unions, if trouble develops, and would not work on any dock where armed guards were stationed.

COMPLETES FAST TRIP TO SEATTLE

Plane With Patient From Nome Makes Last Hop From Prince George Nonstop

SEATTLE, Oct. 2 (AP). — An influenza victim, Joseph Most, mining and canney operator, arrived here at 3:45 p.m. today from Prince George, B.C., in a plane piloted by Noel Wein, flown all the way from Nome, Alaska, in the past few days for medical treatment.

He was able to walk from the plane unassisted to an ambulance. Dr. Rec Swartz, mayor of Nome, accompanied his patient on the flight South. Overnight stops were made at Fairbanks, Alaska, Whitehorse, Y.T., and Prince George.

Two women and seven men, in addition to Pilot Wein's co-pilot, Vic Ross, were on the big transport plane.

War Drums Echo Throughout Ethiopia

This recent picture typifies what is occurring in Ethiopia, as general mobilization of all warriors between the ages of eleven and sixty-five was signalized by the booming of these war drums. This picture was made at Harrar, important city which lies to the east of the capital, Addis Ababa. More than 800,000 Ethiopians will be mustered for service as quickly as possible.

BULGARIA UNDER MARTIAL LAW AFTER DISCOVERY OF REBEL PLOT

Plan to Assassinate King Boris Is Discovered—Armed Guard Placed Over Government Offices and Public Buildings—Military Leaders Are Arrested for Conspiracy

SOFIA, Bulgaria, Oct. 2 (AP).—Conspirators in a revolt, which the Government claimed it had nipped today, planned to assassinate King Boris III tomorrow, it was learned upon good authority.

There were no official revelations of details of the plot that an attack was to have been made on the King as he appeared before his subjects to review a parade in celebration of the anniversary of his accession to the throne. Army officers were among a number of persons arrested.

TO TAKE ARSENAL

Marching soldiers were to have been without ammunition, it was understood, and in the confusion following the attack the plotters hoped to take control of the arsenal and public buildings.

At the same time that the capital learned of the conspiracy, it received a report from Burgas saying former Premier Kimon Gueorguieff was arrested there, the second time he has been in custody this year.

Sofia was under a rule of bayonets

Continued on Page 3, Column 6

New Heat Record Is Marked Up for October Weather

A NEW heat record for the month of October was set yesterday when the mercury rose to a maximum of 77.1 degrees, the highest for any October day since 1873, F. Napier Denison, director of the Dominion Meteorological Observatory at Gonzales, announced last night.

The previous record was in 1932, when the thermometer recorded 76 degrees.

Octupus Is Victorious Over Army

OKAYAMA, Japan, Oct. 2 (AP).—The poisoning of more than 300 officers and men and a majority of the 39th Infantry Regiment, two of whom died, caused the abandonment today of the divisional manoeuvres in which the regiment was engaged.

The poisoning was attributed to the eating of octopus, considered a delicacy in Japan. The victims filled the 10th Division's hospitals.

FISHERMEN MISSING AFTER HURRICANE

GLACE BAY, N.S., Oct. 2 (P).—The fringe of the Caribbean hurricane, howling along the Atlantic to the northeast, was believed today to have claimed the lives of two Glace Bay men fishing off this port.

Capt. Bob O'Leary and Cecil Bragg were more than twelve hours overdue in port. It was feared they had been lost with their small boat.

CLAIMS SILVER POLICY FAILURE

Oklahoma Senator Will Throw His Support Behind Bonus Block

NEW YORK, Oct. 2 (AP).—Senator Elmer Thomas, Democrat, of Oklahoma, leader of the Senate currency inflation forces, tonight flatly characterized the Administration silver policy as a "failure" and forecast his desertion from the Western silver bloc unless a definite stand is taken for monetization of silver.

Coupled with his warning of a collapse of the silver purchasing programme, Senator Thomas announced the determination of throwing his full support behind the Congressional bonus bloc as an alternative method of achieving higher commodity price levels and a measure of inflation.

INTIMATES SHOWDOWN

He intimated a "showdown" on Government silver policy would come at Salt Lake City October 12, when a special Senate committee, headed by Senator Key Pittman, of Nevada, nominal leader of the silver group, meets to investigate Treasury silver policies. Thomas is a member of this committee.

Aside from the bonus, Senator Thomas asserted the only "reasonable alternative" to remonetization of silver as an inflationary programme was that of managed currency, "like that now employed in Great Britain."

Diverging briefly from his principal topic — higher price levels through increased money in circulation—Thomas predicted an economic "boom" without precedent next January when the law outlawing gold clause suits becomes effective.

Made Head Of Army by Roosevelt

WASHINGTON, Oct. 2 (AP). — Major-General Malin Craig, commandant of the War College and a veteran of two wars, today was named by President Roosevelt to head the United States army.

He will take over the post of chief-of-staff immediately, succeeding General Douglas MacArthur, who is on his way to become military adviser to the new Philippine commonwealth.

With the new office goes the title of a full generalship.

Island Supplies Spars for King's Yacht, Britannia

TWO huge spars of Douglas fir, one 103 feet and the other 90 feet, dressed, are being shipped this week from the Youbou mills at Cowichan Lake to Great Britain, where they are destined for His Majesty's yacht Britannia. The great spars were selected from Vancouver Island timber after careful tests, and will arrive in Victoria today at the Point Ellice depot of the Canadian National Railways, en route to England. They will be loaded aboard the Ss. New Westminster City.

NO DOUBT IN LABOR VOTE

British Party Stands Twenty to One for Full League Sanctions

BRIGHTON, Eng., Oct. 2 (AP).—The British Labor Party lined up today in favor of the use of full League of Nations sanctions, even of a military nature, in the event of Italian aggression in Africa. By a margin of twenty to one the party supported the recent action of the International Trade Union Federation.

The decision of Great Britain's strongest opposition party was taken as press headlines told of the first alleged violation of Ethiopia's frontiers.

The card ballot resulted in 2,168,000 votes for sanctions to 102,000 against. The Socialist League cast a bloc of 3,000 votes against the proposal.

LANSBURY CHEERFUL

George Lansbury, party leader, who has voiced his opposition to sanctions, was not dejected as he hurried off to London.

"We are out and out pacifists and are not discouraged and will go on," he asserted.

The convention tonight rejected resolutions opposing the Government's scheme for civilian air raid drills and instructing Labor municipal governments to refuse to carry them out.

The first indication that Greater London will co-operate with the Government came when Herbert Morrison, leader of the Socialist majority of the London County Council, called the Government's air defence scheme a "clumsy document," but added: "If I can save one London child I will do it. I cannot find it in my heart to say we will make no preparation."

SAILING SHIP AT MERCY OF SEAS

Portuguese Schooner Stripped of Canvas Drifts Helplessly Off Newfoundland Coast

HALIFAX, Oct. 2 (P). — Stripped of her sails by a storm, the Portuguese schooner Rosita was in distress on the Atlantic tonight, 400 miles due east of Cape Race, Newfoundland.

The schooner's plight was reported to Canada's East Coast radio by the Swedish steamship Orania, which said the sailing vessel was in need of assistance.

Evidently she had been drifting helplessly for weeks, because her food supplies were exhausted. Relief was expressed here that the Rosita had run into the storm after heading for Portugal from the Grand Banks.

Food supplies were transferred from the Orania to the schooner late this afternoon.

War Drums Signal Call to Arms Over Hills of Abyssinia

Mussolini Mobilizes Whole Nation and Delivers Inflammatory Denunciation of League's Efforts To Preserve Peace—Geneva Is Informed Italian Troops Have Crossed Frontier

Hitler Gives Assurance He Will Maintain Neutrality

ADDIS ABABA, Oct. 3 (AP).—Emperor Haile Selassie proclaimed a general mobilization of troops today.

LONDON, Oct. 3.—A Rueters dispatch from Geneva said the Ethiopian Government sent a note to the League of Nations today protesting an alleged bombardment of Aduwa, Ethiopia. The News Agency also reported that the Italian Government informed the League that it had been compelled to order the East African Commander-in-Chief to take all necessary precautions for self defence in view of important movements of Ethiopian troops.

By GEORGE HAMBLETON

GENEVA, Oct. 2.—Italian troops have begun their advance against Ethiopia. Independent advices tonight report 50,000 of them are concentrated in the neighborhood of Mount Moussa Alli, which lies north of French Somaliland. But whether they crossed the Ethiopian frontier was not definitely established.

A telegram from the Negus to the League of Nations definitely charges that the Italians already are in Ethiopia. But here the frontier line has never been definitely laid down. It is disputed territory in the Danakil Desert where, however, the Italian advance if pressed would likely be rapid.

FACES NEW SITUATION

When the committee of thirteen—which is the whole Council except Italy—meets tomorrow afternoon, it will face a new situation. The meeting was called to receive the reports of experts on the possibility of sending observers along the whole Ethiopian frontier and also to begin the work of preparing its recommendations on the dispute.

But the committee will consider whether it is not possible to send observers to the Mount Moussa Alli area. If the Italian advance continues, leaving no doubt of Italy's intention, a meeting of the League Council will be summoned forthwith to consider the situation. A summons to the Assembly will follow. It will be the duty of the Council to determine whether an act of aggression has been committed.

Unofficial reports declare the Italians are advancing

Continued on Page 2, Column 1

Intended Victim of Assassination Plot

KING BORIS OF BULGARIA

WHOSE government, yesterday, nipped a plot to assassinate the ruler and set up a dictatorship. Martial law has been declared throughout the country.

FEW TO VOTE IN ADVANCE

First Ballots in Federal Election Will Be Filed Here October 10

Actual voting in the Federal election will commence in Victoria on October 10, when for three days an advance poll will be opened by Sydney Child, returning officer, for specialized classes of electors entitled to the privilege. Only a few may qualify.

Public notice of the advance poll will be posted on Monday about the Victoria electoral district. The poll will be held on Thursday, October 10; Friday, October 11, and Saturday, October 12, between 2 and 10 p.m. at Room 101, Hibben-Bone Building.

Ballots cast at the advance poll will not be counted until the time of the general poll on October 14.

As the official notices on Monday next will declare, the advance poll is for the benefit of two classes of electors who may have unavoidable reasons for being out of the district on the date of the general poll.

WHO MAY VOTE

These classes include commercial travelers and transportation employees engaged in rail, sea or air services, if genuinely unable to vote here on October 14 by reason of their duties, and members of naval, military and air forces of Canada or the Royal Canadian Mounted Police, if similarly unable to attend the general poll.

The advance poll has a different meaning and a different use than the absentee poll, which will occur later and which will be outlined in due course.

IS CONVICTED OF POISON MURDER

Ontario Woman Sentenced to Hang For Death of Young Husband Last March

WOODSTOCK, Ont., Oct. 2 (P).—Elizabeth Anne Tilford, fifty-six-year-old woman who has been widowed three times, was convicted tonight by a Supreme Court jury of the poison murder of her thirty-five-year-old husband, Tyrrell, and sentenced to hang on December 17.

The jury deliberated six hours, while hundreds of persons jammed the courtroom and corridors waiting for the end of Oxford County's first murder trial in nearly fifteen years.

Mrs. Tilford was placed on trial September 24. The Crown charged she killed her husband, who died on March 2, by slowly administered arsenic.

PHILANTHROPIST PASSES

McKINNEY, Tex., Oct. 2 (P).—"Uncle Gus" Wilson, a farmer who amassed $800,000 during ninety-one years and gave it all away, was buried today in a remnant of his once vast land holdings, the family burial plot. Collin County folk knew A. M. Wilson as "the philanthropist in overalls."

MAGISTRATE FINDS GRAB BAGS ILLEGAL

OTTAWA, Oct. 2 (P).—"Grab bags" are illegal, Magistrate Glenn Strike ruled today, if customers are induced to buy them by advertised promises that the value may exceed the purchase price.

The magistrate fined Sidney Lewis $10 and costs for selling grab bags and advertising "surprise boxes, fifteen cents, valued up to $1." He convicted Lewis under the lottery section of the Criminal Code.

No Stop-Over in Japan This Time

BISMARCK, N.D., Oct. 2 (P).—Clyde Pangborn's contemplated non-stop world flight next Fall, he said here today, will be a 110-hour trip if all goes well, on a northern route.

"I'll skip Japan this time," he said, recalling two months spent in a Japanese prison in 1931 for flying over a fortified area without official sanction.

Pangborn, now on a commercial flight, was en route to New York.

Chicago Wins First Game of Series, 3-0, From Detroit Tigers

Warneke Pitches Brilliantly to Edge Out Schoolboy Rowe in Fine Duel—Frank Demaree Pounds Out Home Run

DETROIT, Oct. 2 (P).—Chicago Cubs are still the "hottest" club in baseball. They demonstrated it conclusively today for the benefit of 47,391 somewhat subdued fanatics, and Detroit Tigers by galloping off with the first game of the 1935 World Series, 3-0, behind the spectacular pitching of Lonnie Warneke.

The long, lean right-hander from the Ozarks blanked the American League champions with four hits. Except for one spell of wildness in the fourth inning, Warneke had the Tigers "topping" most of their shots with a sharp-breaking "screw ball." He took the honors in an all-Arkansas pitching duel with Lynwood "Schoolboy" Rowe, giant right-hander of the home town, and topped off his superlative performance by equaling a world series record with eight assists.

HURLING DUEL

It was an old-fashioned hurling duel, one of the best any world series opener has witnessed in at least a dozen years.

Rowe, employing a sharp-breaking curve and a fine change of pace, allowed only seven hits. The big

Continued on Page 14, Col. 7

Trade Agreements Provided Jobs for Factory Employees

Prime Minister Points Out That Prosperity in Eastern Townships Directly Due to Empire Pacts —States Canada's Position Regarding War

SHERBROOKE, Que., Oct. 2 (P).—Men of the Eastern Townships who were working were urged by Premier Bennett tonight to ask themselves: "Would I have a job if Mr. King's policies had been put into effect in 1930?" The answer, he said, would be "No." "There never was a clearer issue for you to declare upon the polls," the Prime Minister said.

Mr. Bennett in three addresses, at Granby and Magog during the day and here at night, attributed the prosperity of the Eastern Townships to the Government's tariff and trade policies.

WAR POSITION

The Prime Minister referred briefly to war talk, stating as he had done previously in the campaign, that the Government had no interest in foreign conflict that did not directly concern Canada. Hon. Ernest Lapointe, former Liberal Minister of Justice, had declared at Quebec last month his belief that Mr. Bennett and other political leaders "do not differ with me as to the stand Canada should take. I leave that statement of Mr. Lapointe's with you," Mr. Bennett said.

First dairy cheques, the Premier

Continued on Page 19, Column 7

Leave Hospital And Go to Jail

VANCOUVER, Oct. 2 (P).—Elmer Almquist and Roland Holdsworth, youthful bandit suspects, shot down by police in different gun fights several weeks ago, have been discharged from the General Hospital and have been removed to the city jail. Both have recovered from serious wounds.

TWO KILLED IN COLLISION

LIVINGSTON, Mont., Oct. 2 (AP).—A terrific head-on collision between two automobiles on a sharp curve in Yellowstone National Park today claimed the lives of two persons and brought injury to three others.

Stand by Canada —Vote Bennett

CONSERVATIVE MEETINGS

WARDS TWO AND THREE:

George Jay School, Friday, October 4, at 8 P.M. Speakers: D. B. Plunkett, Hugh Allan and W. H. Youhill. Chairman, Thomas Heaslip.

WARDS FOUR AND FIVE:

Sir James Douglas School, Monday, October 7, at 8 P.M. Speakers: Lindley Crease, K.C.; W. C. Moresby, K.C., and D. B. Plunkett. Chairman, J. W. Jones.

Conservative Headquarters:
1006 Broad Street E 7124

Vote for PLUNKETT

War Drums Signal Call to Arms Over Hills of Abyssinia

Continued from Page 1

from the north and south. One, unconfirmed here, says they already have reached Aduwa from the north.

Anthony Eden, British Minister for League of Nations Affairs, who leaves London for Geneva tomorrow, will discuss the situation with Premier Laval in Paris, arriving here Friday. Lord Cranborne will represent Britain on the committee of thirteen tomorrow.

ETHIOPIA MOBILIZING

ADDIS ABABA, Oct. 2 (AP).—Nearly 250,000 Ethiopian fighters were reported on the march tonight, some toward the Italian colonial frontier, in anticipation of a general mobilization tomorrow.

Native drums will call 10,000,000 men, women and boys into service in the face of a threatened war with Italy.

Emperor Haile Selassie decided upon the mobilization, which he will proclaim from the balcony of the imperial palace, after dispatching a protest to Geneva charging that Italy has already invaded his kingdom with 50,000 troops.

One hundred thousand Ethiopians were reported marching from Gondar toward the Eritrean frontier, where Italy is expected to strike. This army was followed by 60,000 warriors from four provinces led by Ras Mulugeta, Minister of War. Another 80,000 troops from Jima and Wallaga provinces were said to be on their way to Addis Ababa to protect the capital.

CLASH IS REPORTED

The Addis Ababa correspondent of The Paris Soir reported that fighting between Italian and Ethiopian troops had already started in the Moussa Alli—eastern—section of Ethiopia and that there have been casualties.

(Although previous Ethiopian reports said none of the country's troops was in that vicinity, the newspaper asserted that three columns of advancing Italian troops, totaling 25,000 men, fought with irregular Danakil tribesmen. The Italians have not yet met Ethiopian regulars, the report said.)

In the traditional Ethiopian fashion, drums will call the warriors to arms. Mobilization orders are already in the hands of provincial governors.

Before making the decision, the King conferred at length today with his advisers. Some officials here expressed belief that war may break out even before the arrival of Italian consul agents from the interior. They have been called in for safety.

The consul at Adawa was arrested by Ethiopian officials when he attempted to cross the border into Eritrea, but was later released and is traveling here under armed Ethiopian guard.

Ethiopia's protest to the League charged that Italians had entered Aussa province in a triangular portion of Ethiopia in the region of Mount Moussa Alli.

ITALIAN DENIAL

ROME, Oct. 2 (AP).—A Government spokesman said tonight Italy has not yet invaded Ethiopia and that rumors of an Italian penetration are "all false."

Nevertheless, the spokesman said, it would be foolish to expect Italian forces in Eritrea to remain at a standstill. He indicated they are constantly on the move to strengthen frontier strongholds and build others, in view of what was called Ethiopia's increasing hostility.

SHOUTS HIS WARNING

ROME, Oct. 2 (AP).—Benito Mussolini, his fists clenched, sternly pledged a mobilized Fascist nation tonight to meet "war" with "war" if the League of Nations imposes military sanctions upon Italy.

High on the balcony of his Venezia Palace, illuminated by flares, Il Duce spoke, he said, to "20,000,000" men mobilized in public squares throughout Italy.

"A solemn hour is about to strike in the history of the Fatherland," Il Duce shouted.

His voice carried to 7,329 communities. Slowly, but forcefully, Premier Mussolini almost shouted each word, with long pauses between them. Throughout, there was the silence of an army on review, punctuated with the wildest cheering.

"Not only our army marches towards its goal, but 44,000,000 Italians are marching with the army," he said.

A wave of wild enthusiasm and excitement swept through Italy as the populace was called out without warning in the long-awaited national mobilization.

(Note: The full text of Premier Mussolini's speech appears in another column.)

BRITISH CABINET MEETS

(Copyright, 1935, by the Havas News Agency)

LONDON, Oct. 2 (CP-Havas).—Key members of the Cabinet met tonight to consider measures in case of possible emergencies arising out of the Italo-Ethiopian conflict. A Cabinet session today gave full power to them to "take all necessary steps that the situation demands."

After hearing the report of Anthony Eden, Minister for League Affairs, on the League sessions in Geneva, the Cabinet approved his actions there and confirmed its support of the League.

Eden's forthcoming talks with Premier Laval in Paris on his way back to Geneva, are regarded here as of great importance. It is hoped by then the French Cabinet will have prepared an answer to Great Britain's request for information on its attitude if an isolated attack was made on Great Britain.

HITLER'S ASSURANCE

PARIS, Oct. 2 (AP).—Premier Laval, cautious in committing France to a definite attitude in the Italo-Ethiopian conflict in fear of what Germany might do, was reported by French officials today to have received Adolf Hitler's assurance, transmitted through Great Britain, that the Third Reich has no intention of joining Italy.

Official circles learned of Hitler's reported promise not to attempt to "draw any profit from the present situation" as Laval conferred with his ministers over the reported invasion of Ethiopia by Italian troops.

The French Premier is prepared to discuss with Anthony Eden, British spokesman at Geneva, the draft of the Franco-British joint action before the League of Nations, now that he has Great Britain's assurance that Hitler will keep the peace.

Great Britain, aware of Laval's feeling about Germany, was said to have sent Sir Eric Phipps, Ambassador to Berlin, to win from Hitler his assurance that he would not use the present European crisis to forward his own ambitions.

Der Fuehrer is said to have told Sir Eric that Great Britain might rest assured Germany had "chosen the path of neutrality" and any thought of the Nazis picking the time of crisis to attack France was "ridiculous."

Officials pointed out that Hitler, in recent speeches, has stressed Germany's commitment to "neutrality." They also acknowledged that the Berlin reports were "comforting" in stressing that Germany "values the British friendship too highly to jeopardize it by flirting with Italy."

DETERMINED TO STAY AT PEACE

President Roosevelt Reiterates Stand to Remain "Unentangled and Free"

SAN DIEGO, Cal., Oct. 2 (AP).—Notice was given today by President Roosevelt, in the presence of the United States Fleet, that this country "must remain unentangled and free."

In a policy-making declaration on the international situation, Mr. Roosevelt said from this naval base, "as President of the United States, I say to you most earnestly once more that the people of America and the Government of those people intend and expect to remain at peace with all the world."

TO REVIEW SHIPS

The Commander-in-Chief of the Army and Navy then boarded the U.S.S. cruiser Houston and set out to sea to review a demonstration by the greatest massing of naval ships in American history.

Tonight he turned for a lone cruise down the coast of Central America.

Asserting that foreign war is a "potent danger at this moment to the future of civilization," Mr. Roosevelt, in the San Diego Stadium, declared that "the American people can have but one concern and speak one sentiment: Despite what happens in continents overseas, the United States of America shall and must remain, as, long ago the father of our country prayed that it might remain—unentangled and free.

SEEKS NO CONQUEST

"This country seeks no conquest. We have no imperial designs. From day to day and year to year we are establishing a more perfect assurance of peace with our neighbors. We rejoice especially in the prosperity, the stability and the importance of all the American republics. We not only earnestly desire peace, but we are moved by a stern determination to avoid those perils that will endanger our peace with the world."

UNDER OTHER FLAGS

The President noted that some other nations are not abiding by the American principles of liberty of conscience and of religious freedom, but he reminded that these violations were under jurisdiction of other flags. He called for continued adherence to these principles by the American people.

DRIVERS ESCAPE SERIOUS INJURY

Number of Motorists Involved in Series of Collisions in City and In Saanich

In several motor accidents yesterday, a number of persons narrowly escaped serious injury, according to police.

One block away from the scene of the Sunday fatality, two cars collided at the intersection of Blackwood Street and Kings Road, late yesterday afternoon, and one of the machines, driven by Fred Rhodes, 1278 Kings Road, turned over on its side. The driver received little more than a shaking, but Mrs. M. Clayards, Scott Apartments, who was operating the other automobile, received a slight cut on her head. Both machines were damaged.

Within a few minutes of this accident, another occurred on Hillside, at the intersection of Hamilton Road, in which three cars were involved, all receiving damage. Police said machines driven by B. F. Seed, 1517 Edgeware Road, and Mrs. W. E. Hutchinson, 2615 Fernwood Road, collided, after which Mr. Seed's car went out of control and crashed into a parked automobile, owned by William Gibbons, 1434 Hillside Avenue.

Mrs. Dora Ireland, of Tod Inlet, sustained a cut on the cheek from flying glass when the automobile which she was driving on the West Saanich Road, near Heal's Rifle Range, was in collision yesterday morning with a truck driven by Tong Lung, Chinese. The Chinese suffered an injured nose when his head was thrown against the truck following the impact. Saanich Police Chief Allan Rankin attended and rendered first aid.

Silhouette at Sunset

The Above Photograph Was Taken by Shirley Wedderburn, 1449 Mitchell Street. It Was Awarded the Eighth Prize in the August Amateur Snapshot Competition Conducted by The Daily Colonist.

Mussolini's Address to Italy

Il Duce Broadcasts Declaration That Army Marches to Its Goal—Responding to "War With War"—"March of Destiny Irresistible."

ROME, Oct. 2 (AP).—The text of Premier Mussolini's address today to the Italian nation follows:

Blackshirts of the revolution! Men and women of all Italy, in the world, in the mountains and on the seas, listen!

A solemn hour is about to strike in the history of the Fatherland.

Twenty million Italians are at the moment gathered in the plazas of all Italy. It is the most gigantic demonstration which the history of the human race recalls. Twenty million men, but with one sole will—one sole decision.

ITALY AND FASCISM

This manifestation should signify that the identity between Italy and Fascism is perfect, absolute and unalterable. Only those whose brains are made languid by puerile illusions or made torpid by gross ignorance can think otherwise, because they do not know what is this Fascist Italy in 1935.

For many months the march of destiny, under the impulse of our calm determination, has proceeded towards its goal. In this latest hour the rhythm of this destiny has become faster and now is irresistible.

It is not only an army which marches towards its goal; on the other hand there are 44,000,000 Italians who march with this army, all in unison, because there is attempted to commit against them the blackest of injustices, that of withholding from them a little soil under the sun.

"CRUMBS OF BOOTY"

When, in 1915, Italy united her forces to those of the Allies, how many cries of admiration, how many promises there were! But after a communal victory, to which Italy had superbly contributed 670,000 dead, 400,000 maimed, and 1,000,000 wounded—when the nations gathered around the table of avaricious beasts, to us fell the crumbs of the sumptuous colonial booty for the others.

During twenty years we have been patient, while there grew around us a ring which wishes to suffocate our unbreakable vitality.

With Ethiopia we have been patient forty years. That is enough. At the League of Nations, instead of recognizing the just rights of Italy, they dare talk sanctions.

Now I, unless faced with contrary proof, refuse to believe the generous French people can associate themselves with sanctions against Italy. Six hundred thousand Italians of Bligny, who died heroically in assault under the admiration of even the enemy commanders, would rise from their graves under the soil which covers them.

"UNWORTHY OF EXISTING"

And up until the final proof, I refuse to believe the people of Great Britain wish to shed their blood and thrust Europe towards catastrophe in order to defend African countries universally stamped as barbarous and unworthy of existing among civilized people.

However, we must not pretend to ignore the eventualities of tomorrow. To sanctions of an economic character we shall respond with the spirit of discipline, with sobriety and with sacrifice. To measures of a military order we shall respond with measures of a military order.

To acts of war we shall respond with acts of war.

No one is deluded into believing we shall yield, but let it be said again in a most categorical manner and as a sacred obligation: I say today, before all Italy gathered together in the public squares, we shall do everything possible to prevent a colonial conflict from assuming the character and importance of a European conflict.

"NOT GO BACKWARDS"

All those who waited for vengeance for their crumbled temples may reassure themselves because we will not go backwards.

Never in this historical epoch has the Italian people so revealed the force of its spirit and the strength of its character, and it is against this people, to which humanity owes its greatest conquests, against this people of poets, lettered men and artists, that has been dared the talk of sanctions.

Fascist Italy—the Italy of the victory of Veneto (where the Italians defeated the Austrians in 1918) —arise!

The cry of your most solid and uncrumbling decision fills the skies, carries to our soldiers in East Africa, and is a comfort to those who prepare for combat. It is a spur to friends and an admiration to enemies.

This is the word of Italy which passes beyond the mountains and seas—it is the cry of justice and of victory.

HAMBONE'S MEDITATIONS

By Alley

(Copyright, 1935, by The Bell Syndicate, Inc.)

FLORAL ENTRIES ARE DUE TODAY

Victoria Horticultural Society to Hold Chrysanthemum Show Saturday

The Victoria Horticultural Society will hold its annual Chrysanthemum Show next Saturday, in the A.O.F. Hall, corner of Cormorant and Blanshard Streets. All entries for this event should be made with the secretary not later than today, and no fees are required.

Upwards of a hundred classes have been arranged in the prize list as issued by the society, covering a fairly wide range of varieties. While it is expected that chrysanthemums, Michaelmas daisies and dahlias will be prominent, a very good showing of a number of perennials and annuals will be seen. What is expected to be a popular section is that devoted solely to baskets, the majority of Fall flowers being particularly adaptable to this form of decoration.

An added feature to this show will be the results of the potato competition which has been conducted by the society during the past season. Members received one pound of seed, all the same variety. The yield of the various members will be seen, together with the result of the tomato competition. Two prizes have been awarded by James Canadian Seeds, Ltd., Duncan, for the best tomatoes from seed donated to the society by the same firm.

Prize lists can be obtained at the floral stores, or from the secretary, F. E. Boulter, 538 Obed Avenue, E 8490. A limited amount of space is available for displays.—Information can be obtained from the secretary.

Friend—Did you ever change your mind about anything?

Man—Very seldom. I have found I was just as wrong the second after I had changed it as I was before.

America Imports More Foodstuffs

WASHINGTON, Oct. 2 (AP).—Heavy increases in American imports of foodstuffs during the first half of 1935 were reported today by the Chamber of Commerce of the United States.

Chamber statisticians, noting, among other things, a 117 per cent jump in wheat imports, an 11,462 per cent increase in corn imports and a 356 per cent rise in cattle imports, attributed the increases to the drought and higher domestic prices.

KILTIES PLAY RETREAT HERE

Second Battalion Canadian Scottish Pays Compliment to D.O.C.

As a compliment to Brigadier Donald J. MacDonald, D.S.O., M.C., new district officer commanding the coast military area, the drums and pipes of the band of the Second Battalion, Canadian Scottish Regiment, beat a "Retreat" at Work Point Barracks yesterday at 5:45 p.m.

Twenty-five members of the band of the battalion, under Pipe-Major Donald Cameron, went through the intricate manoeuvres of the "Retreat," which include a slow march, quick march and other measures.

Using the parade ground of the barracks, the pipe band of the battalion made an excellent showing before an interested attendance from the permanent and active militia.

Lieut.-Col. Walter Bapty, in command of the Second Battalion, Canadian Scottish Regiment, was complimented on the fine showing made by the pipes and drums of the unit.

LOST AVIATOR MAY BE SAFE

Crippled White Man Reported Living With Medicine Man in Jungle

PORT OF SPAIN, Trinidad, Oct. 2 (AP).—A new story of a crippled white man living with the medicine man of a Dutch Guiana Indian tribe was linked tonight with the fate of Paul Redfern, United States flyer, who disappeared on a South American flight eight years ago.

William Lavarre, an American explorer who returned to Trinidad today from a trip into the Guianan jungles, said he had definite evidence the flyer's plane had cracked up in a landing forced by lack of gasoline.

Tom Roche, German-American adventurer, last Spring claimed to have met the crippled Redfern and to have talked to him, but said his Indian guides would not help him bring the flyer out of the jungle.

Saanich Night School Classes Opening Tonight

Final approval of the proposed night school classes at Mount View High School was given by the Saanich School Board last night. Registrations will be taken at the school this evening in preparation for tuition, which will start next Thursday.

Trustees Walter P. Jeune and Nat Gray were named a committee with power to act to appoint necessary teachers and set salaries. They will attend the registration session tonight.

An invitation to attend the prize-giving ceremonies at Mount Newton High School on Wednesday, October 9, was accepted by the board. A donation of $25 from the Mount View High School Parent-Teacher Association for use in the school library was received. Other business of the board was conducted in private.

MADE IN GERMANY

MOSCOW, Oct. 2 (AP).—Dispatches from Kargopol said today a "Christopher Columbus diary," discovered in Kargopol archives had turned out to be a German imitation printed in 1890.

SWAGGER SUITS
Of Imported Tweed—With or Without Fur Trimming
$22.75 to $45.00
Scurrah's LIMITED
728 YATES ST. PHONE E 7811

The Beatty Storm Cleaner keeps your home clean and sanitary by removing all the germ laden dirt with ease.
The Beatty Washer Store
1609 Douglas St. Phone G 7511

MILLWOOD
Order Your Winter Wood NOW.
GUARANTEED NO 1 FIR
$3.00 per Cord
LEMON GONNASON LBR. CO.—E 7141
G. BARKNETT, Distributor—G 2647

"PONTIAC"

Range value unsurpassed.
$45
and your old range, if in serviceable condition.
COAST HARDWARE
Formerly Hatt's Hardware
1418 Douglas Street

STOCKER'S SECURITY STORAGE LTD.
VICTORIA'S FINEST FURNITURE • • WAREHOUSE
MOVING • PACKING
PHONE G 8181

BATCHELOR'S STORES
POPULAR CASH—1317 DOUGLAS STREET—E 2431
SELF SERVICE—DOUGLAS STREET
THURSDAY SPECIALS

LIBBY'S TOMATO JUICE, per tin	5¢
LIBBY'S PINEAPPLE JUICE	2 tins 19¢
CHATEAU CHEESE, per pkt.	15¢
EMPRESS MARMALADE, 4-lb. tins	39¢
PULLET EGGS, Grade A, per dozen	29¢
ALL-BRAN, per pkt.	19¢
ROMAN MEAL, per pkt.	32¢

B.M. Clarke
711 YATES STREET
GRESHAM'S No. 423
All-Silk Chiffon Hose
$1.00

EXTRA
A Guaranteed High-Grade
ELECTRIC IRON
ONLY $1.95
JAMESON'S ELECTRICAL, LTD.
1121 Douglas, Cor. View E 1171

LIP-READING
Private Lessons by Appointment
DAY Trial Lessons Free NIGHT
B. S. H. TYE
Muller-Walls Teacher's Certificate
2631 Douglas Street
Phone G 7107; Evening E 9579

YOUR FACE TELLS THE WORLD
the kind of coffee you drink
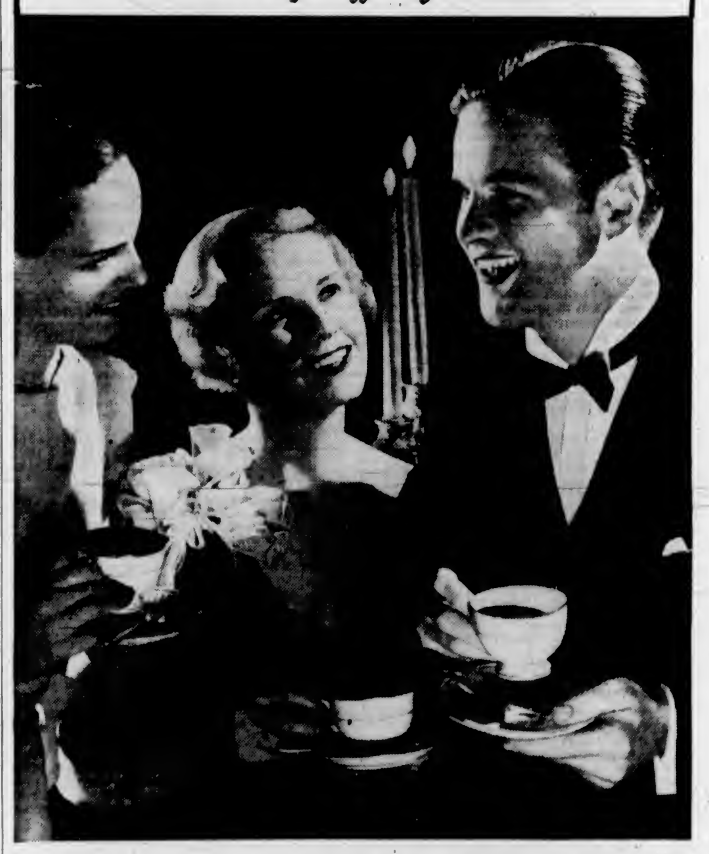
You're friends with the world—
and you look it—when you drink
rich, mellow coffee
NOBODY wants to look sour and dull. But you can't help it when you've been "let down" by a flavorless cup of flat, weak coffee.
Drink a cup of good, rich coffee, and see how quickly you find yourself all smiles! Chase & Sanborn Coffee has a sure way of making you feel gay and alive and keen—because its full flavor is so mellow and cheering!
It's blended from the world's choicest coffees. But it isn't expensive, because Chase & Sanborn buy coffee in such large quantities that they can get it very reasonably.
Give your naturally pleasant self a chance ... Buy a tin of Chase & Sanborn Coffee right away! In pound and half-pound vacuum tins.

Roasted and packed in Canada

Internal Structure Of Stars Described By Astronomer Here

Dr. R. M. Petrie Addresses Opening Meeting at Y.W.C.A. of Astronomical Society's Winter Season—Revelations of Stellar Conditions

THE terrific internal temperatures and densities of stars were graphically described by Dr. R. M. Petrie, of the Dominion Astrophysical Observatory staff, in the lecture that he gave last evening at the opening of the Astronomical Society's Winter season at the Y.W.C.A.

The temperature of the sun, "a typical star," varies from 6,000 degrees Centigrade on the outside to 14,000,000 degrees in the centre; while the density varies from less than the density of air, on the outside, to about seventy-five, or six times the density of quicksilver, in the centre, Dr. Petrie told his audience in offering an example of "The Internal Structure of the Stars," the subject on which he had been asked to speak.

Equally enormous differences existed between the internal and exterior conditions on the giant star Capella, which is cooler and more rarified than the sun, and the faint dwarf star, Kruger 60, which is more compressed than the sun. Kruger 60 has a surface temperature of 3,000 degrees, and at the centre, 32,000,000, while its density is 500 times that of water. Capella, 5,200 degrees on the outside, is "only" 9,000,000 degrees at the centre, and has a density only one-eighth that of water.

NEW STUDY

In the opening part of his talk, Dr. Petrie noted that the study of the internal structure of the stars was a comparatively new subject, the first paper that really had any application to the subject being published in 1870 by J. H. Lane, an American physicist. Until 1910, when Emden, a German astronomer, published an important paper on the matter, the subject had received but scant attention. The principles in Emden's paper were not applied until 1920, when Sir Arthur Eddington began his studies leading up to what is now known as the "mass luminosity theory."

The study of the internal structure of the stars naturally presented a great difficulty owing to the fact that observations only dealt with the outside. The lecturer went into some detail to show how physicist could use the laws of physics, as obtained from chemical studies, to study the internal structure of stars, and concluded his talk by giving some examples of the application of the theory. The mass luminosity theory and other studies of the subject would eventually give an idea of the evolution of stars and the length of life they might be expected to have. Any idea of the length of life of the solar system would have to be based on this.

Dr. W. E. Harper presided at the meeting, in the absence of the acting president, Commander Tingley. Robert Peters gave some interesting notes on celestial phenomena, and H. Boyd Brydon described a reasonably-priced telescope mounting which he had nearly completed and which would be on exhibition at the next meeting.

PAT H. HOWARD NOW ON TRIAL

Youth Charged With Having Retained Quantity of Stolen Goods

Pat H. Howard went on trial in the County Court here yesterday before Judge P. S. Lampman on a charge of retaining stolen goods in his possession. He pleaded not guilty and was represented by F. C. Elliott. Carew Martin appeared for the Crown.

The offence, on which the charge is based, occurred on the night of December 22, 1934, following a discovery, in some bushes near the naval yard in Esquimalt, of goods stolen from the W. H. Malkin warehouse. The accused, John Burns and F. G. McSwayne were arrested. Burns and McSwayne pleaded guilty at their trial and were sentenced, Burns to two years and McSwayne to one year.

Harold C. de Wolf, manager for the Malkin company, testified at the hearing yesterday, he had found a hole in the warehouse and approximately 25,000 cigarettes and a quantity of candy missing. He placed a value of $217 on the cigarettes.

GOODS IN BUSHES

Detective Fearon Woodburn gave evidence of finding a quantity of cigarettes near the naval yard after a search of the area with Chief Pecknold, of Esquimalt police, and Detective Henry Jarvis. Constable Thomas Stevenson testified he saw Howard, Burns and McSwayne go to the place where the goods were hidden and were in the act of taking them away when they were stopped by the firing of a shot over their heads.

Detective Jarvis and Constable G. Stancombe also gave evidence.

Early in the court proceedings, Mr. Elliott objected to the Crown counsel filing a document alleged to be a confession signed by Howard at Esquimalt police station at the time of his arrest. Mr. Elliott maintained the document was not admissable as no proof had been presented to the court that there had been goods stolen. The trial will continue at 10:30 o'clock this morning.

PIONEER RESIDENT IS BURIED AT ROSS BAY

Many sympathizing friends attended the funeral of the late Miss Sarah S. Finlayson yesterday afternoon, Rev. Canon Nunns, assisted by Rev. Canon Chadwick, conducting the service. The only hymn sung was "Peace, Perfect Peace." The casket and hearse were banked with beautiful floral tributes.

The following were the pallbearers: Hon. Dr. S. F. Tolmie, R. H. L. Wilson, Robert Cran, Lieut.-General Sir Percy Lake, Col. the Hon. F. G. Hood and A. T. Monteith.

The remains were laid at rest in the family plot in Ross Bay Cemetery.

Society Assists New Farm School

The Royal Society of St. George met last evening in the Memorial Hall, Mr. Stephen Lloyd, the president, in the chair. Among the matters discussed were plans to raise funds for providing a radio and a flag for the Fairbridge Farm School at Cowichan, and also for a trophy for the Musical Festival.

The society has undertaken to assist the Farm School in any way possible and would welcome to the membership of the society anyone interested in this work.

U.S. Eucharistic Congress Holds Mass

—Central Press Photograph.

More than 150,000 persons jammed Cleveland's stadium and transferred it into a huge cathedral at midnight of September 27. The impressive service lasted until an early hour of September 28. In the soft glow of tens of thousands of candles that flickered in the hands of this record-breaking congregation, the Most Rev. Archbishop Amleto Giovanni Cicognani, Apostolic delegate to the United States, celebrated the Mass. Enthroned near the altar was His Eminence, Patrick Cardinal Hayes, Archbishop of New York. The midnight Mass was the closing ceremony of the seventh United States Eucharistic Congress.

Says Sane Policies Will Lead Canada Back to Prosperity

Leon J. Ladner, K.C., D. B. Plunkett and J. W. Jones Receive Attentive Hearing at Conservative Rally at Empire Theatre Last Evening

"CORRECT trade and fiscal policies are the way out of this depression. Canada will come back by a policy of thrift and industry, and by the payment of its honest obligations," Leon J. Ladner, K.C., featured speaker at the Conservative rally at the Empire Theatre, told an enthusiastic audience last evening. D. B. Plunkett and J. W. Jones spoke from the same platform, with R. A. Wootton in the chair.

The Government of Canada had never been more ably or brilliantly led than by Rt. Hon. R. B. Bennett, Mr. Ladner submitted. Mr. Plunkett he characterized as an effective and aggressive member who had served the best interests of the city during the last seven years.

THE ACID TEST

"Put your faith and judgment in the performance of politicians, and not in their promises. That is the acid test," Mr. Ladner declared.

Since 1893 the Liberals had consistently pledged themselves to lower tariff and free trade principles. Between 1922 and 1930 sixty-two nations of the world had moved in the opposite direction.

It was to the credit of Mr. Bennett that he had taken a firm stand with Japan, and refused to permit the lowering of the standard of living of the Canadian worker by unfair competition from a country with a lower level of wages.

By restoration of the Dunning budget, the Liberals, he said, would wreck the Empire agreements, under which British Columbia's lumber industry had been saved from bankruptcy, and thousands of men kept at work.

SANE POLICIES

"Canada will come back by a policy of thrift and industry, and by the payment of our honest obligations—not by printing paper money, possibly with the head of Mr. McGeer upon it. The C.C.F. and the Stevens' Group cannot hope to form a Government, so the issue is between the two main parties, whose records are before you," Mr. Ladner declared.

Liberals, he charged, had talked unemployment for political capital, but in 1920, 1922, 1925 and 1930 had while in office refused to do anything about it.

In striking contrast, Mr. Bennett had called a special session of Parliament, voted $20,000,000 immediately, followed by outlays of $163,000,000 for relief in the last four years; and a total of $240,000,000 in the relief of distress and in work and other loans to provinces, $23,000,000 of which had been advanced to British Columbia.

The present Government had maintained the integrity and credit of Canada, Mr. Ladner submitted, in conclusion.

J. W. JONES

The only definite programme that was before the people was that of the Conservative administration, submitted Mr. Jones, former Speaker and Minister of Finance of the British Columbia Legislature. Opposed to this was a radical platform outlined by Hon. H. H. Stevens, a Socialistic platform enunciated by Rev. J. S. Woodsworth, and a seeming absence of any programme from Rt. Hon. W. L. Mackenzie King, he said.

Between 1922 and 1930 the Liberals had promised action to end child labor, to end sweatshops, to bring in an eight-hour day, a scheme of unemployment insurance, to prevent profiteering, and to lower the high cost of living. None of these pledges had been met, and it had remained for a Conservative Government to put all that was practical of these measures on the statute books.

The administration had been faced with $1,000,000,000 of refunding in issues maturing between 1930 and 1935; $254,000,000 in unprovided for obligations of the King administration, and an adverse balance of trade of $103,000,000. Under Mr. Bennett, the shock of world unrest had been met, trade balances corrected, and Canada had been steadily advanced in its trading position with the Empire and the world.

Mr. Plunkett answered charges which he said had been unfairly leveled at himself. The Victoria seaplane base negotiations had been distorted, and what had occurred was that the Minister of Marine had declined to consider aircraft landing in Victoria Harbor, out of consideration for vital shipping. The city, he stated, would have been unprotected in proposals advanced by outside interests, and might have been left with an unlicensed air base on its hands, while Esquimalt a few miles away lay neglected.

Consolidation of British Columbia offices of the Dominion Public Works engineers had been logically based at New Westminster, and was saving $35,000 annually for the taxpayers, without sacrifice of Victoria interests in the matter.

Charges that Victoria had been neglected in radio affairs were unfounded. The National Broadcasting Commission stood ready to provide wire services between Vancouver and Victoria for any adequate station here, but could not duplicate a station of the power of CNRV on the Coast immediately. The cost of a suitable station for Victoria would be between $12,000 and $15,000, and if private enterprise were prepared to erect such a station assurance of a national hook-up and a licence could be given.

RUMOR DENIED

Mr. Plunkett dismissed in a few words the rumor that the Victoria meteorological service was to be moved to Vancouver, reading official denials from Ottawa. His sole comment was that the rumor had been started a little too early, permitting time for denial before the election.

Much, he said, had been made of relief and unemployment. British Columbia relief lists had been lessened by more than 4,000 between July and August, and contained 50,000 persons less than in March of 1933.

In his address here, the Leader of the Opposition had decried monopolies, but while in office between 1922 and 1929 had permitted the amalgamation of more than 500 national and other large concerns in 120 mergers, affecting forty-eight bakeries, five steel firms, and huge aggregations of specialized business. The Beauharnois campaign funds scandal, he concluded, was still fresh in the mind of the public, Mr. Plunkett asserted.

Between 250 and 300 attended a spirited meeting, in which interjections were noticeably few, and all speakers received attentive hearings, closing with enthusiastic applause.

MRS. A. R. SHERWOOD REMOVED BY DEATH

Mrs. Elizabeth Lucy Sherwood, wife of A. R. Sherwood, 3240 Quadra Street, passed away yesterday. She was born in 1863 in Weymouth, England, and came with her father, five sisters and three brothers to Vancouver in 1888. In 1891 she was the matron of the Vancouver General Hospital, and in 1892 became lady superintendent of the Royal Jubilee Hospital in Victoria.

Mrs. Sherwood is survived by her husband; one son, T. M. Sherwood, Vancouver; one daughter, Anne Sherwood, at home; four brothers, F. G. Crickmay, E. J. Crickmay, Vancouver; A. E. Crickmay, North Vancouver, and E. W. Crickmay, England; five sisters, Miss Crickmay, North Vancouver; Mrs. W. L. Keene, Mrs. G. D. Curtis, Mrs. Pollok, Comox, and Mrs. K. A. Roberts, Chilliwack.

The remains are resting in Hayward's B.C. Funeral Chapel, and the funeral service will be held tomorrow in Christ Church Cathedral at 12:30 p.m., the cortege leaving the chapel at 12:15. Very Rev. C. S. Quainton will officiate. The remains will then be forwarded to Vancouver for cremation.

INDUSTRY MUST BE SOCIALIZED

Control of Banking and Business Aim of C.C.F., Says King Gordon

"The C.C.F. stands for national social planning, control of the Canadian banking system and control of the key industries of the country," Professor J. King Gordon, C.C.F. candidate for Victoria, told an audience at Quadra Street School, last night.

Only by the institution of the system of planned economy advocated by the C.C.F. in its election manifesto could Canada hope to have permanent recovery. The country had reached the point of transition, in which the country was being transformed from one stage of economic history to another, said the speaker.

SEES NO RECOVERY

"Under the present capitalistic system, we can see no signs of recovery. There has been no appreciable increase in trade, no scaling down in debts and no re-employment of men in industry. There are no markets to regain, and today we cannot put into effect those remedies that got us out of our difficulties in the past," he said.

Professor Gordon maintained the present form of government had no idea of social planning, and the lack of an intelligent scheme had led to exploitation of business. He pointed to the United States as an example of exploitation. In the early days of the depression, he said, some 580,000 small businesses had been crushed out by the system of chain stores. That, he argued, was the trend of affairs in Canada today.

CONTROL OF INDUSTRY

"Monopolistic control of industry has developed into one great system of exploitation, and it becomes more apparent each day that the people of Canada must have control of the banking system and the key industries if any system is to be solved that will successfully operate," said the speaker.

During his address Professor Gordon gave an explanation of planned social economy which was, he said, production for use and not for profit. He urged his audience to study carefully the aims and objects of the C.C.F. movement, and made an appeal for the support of the movement at the coming poll.

Miss Constance Smith gave a brief address on "Planned Economy or Charity." There must be a readjustment on the basis that men must eat, and if not, then the inevitable result would be a great revolution. All must realize they cannot get something for nothing and that all must work. Profit remains to the industrial operators while the workers have been forced to a lower standard of living, she said.

WAR VETERANS FORM BRANCH

Organize Victoria Unit of 46th Battalion Keep-in-Touch Association

Reminiscences of "Days in France" were exchanged last night at the Pro Patria Branch clubrooms, when veterans of the 46th Battalion held a reunion and formed a Victoria branch of the 46th Battalion Keep-in-Touch Association, with J. H. Frank, former lieutenant of "D" company, as chairman, E. W. Tanner was named secretary-treasurer.

Moose Jaw branch of the association, known as the headquarters of the organization, is doing extensive work in the interests of returned men, especially for those qualifying for pensions, the local unit was advised by George Tomlinson, Moose Jaw, former medical sergeant of the battalion overseas.

Cups and trophies won by the battalion in the inter-battalion contests overseas, and mementoes from France will soon be preserved for all times in a large cabinet to be erected in the armories at Moose Jaw, Mr. Tomlinson said.

CONCEIVED IN 1919

He added that the two crosses erected on Vimy Ridge during the Great War, on which were inscribed the names of the members of the 46th Battalion who fell there, had been removed to St. John's Anglican Church in Moose Jaw.

The 46th Battalion Keep-in-Touch Association was first conceived at a general meeting of the battalion at Bramshott Camp, Hampshire, England, in 1919.

Among those present at the reunion last night were: Frank, Tanner, Tomlin, F. H. Buck, C. S. Clark, G. G. Grimes, E. M. Groutage, C. A. Hislop, Wesley Jones, D. Knight, D. MacPherson, Hugo Rayment, Herbert Stokes, W. Wylie, E. C. Young, A. E. Rigby, R. Prince, A. J. Rainer, W. H. Haley and J. MacDonald.

BULGARIA UNDER MARTIAL RULE

Continued from Page 1

tonight with martial law declared throughout the country and the capital itself under a state of siege.

OFFICERS ARRESTED

Officials, after first denying that army officers were involved, admitted that twenty-seven of them were arrested and immediately stripped of uniforms. They said they held Reserve Colonel Velcheef and former Minister of Finance Todoroff chiefly responsible for the plot.

The decree declaring the country in a state of siege was issued after a Cabinet session called by Premier Andreas Tosheff.

Police were unable to say just what form of government the conspirators hoped to establish after their coup d'etat, but there were indications of a planned dictatorship.

ORDER PREVAILING

A Government statement said the ministry enjoyed the full confidence of the King and order prevailed in the country.

By military order, all traffic was stopped at 9 p.m. The central railway station was occupied by soldiers and military guards were thrown around most public buildings.

Some sources said Macedonian Communists intended to participate in the anti-Government movement. Col. Dalian Velcheff, ordered deported from Bulgaria last July as the alleged ringleader in an "anti-Government" plot, was arrested upon his return from banishment.

ESTABLISHED 1901
Angus Campbell & Co. Ltd.
1008 GOVERNMENT ST.
The "Good Old" Flannel Robe
IS A NECESSITY THESE CHILLY AUTUMN MORNINGS!
Plain and Smart Striped Effects
Priced at
$4.95
$6.95
$8.95
$10.50
Sizes 14 to 44
These chilly Autumn mornings the Flannel Robe is almost as cosy to slip into as dressing before an open fire. These fine quality Robes are full cut, expertly tailored and come in a splendid assortment of beautiful colorings.
Outstanding Values!
"Holeproof" Ringless Chiffon Silk Stockings
Very Fine Gauge
A beautiful full-fashioned Silk Stocking, sheer, very clear and smooth; lace design below welt, French panel heel, cradle sole. Specially reinforced heel and toe.
AT $1.00 PAIR
Newest Fall Shades

Bungalow Beds
(As Shown)
Two-inch continuous post steel bed with good quality cable spring and a comfortable all-felt mattress with roll edge. Size 3 x 6 feet. Walnut finish.
Terms Without Interest
14.95
Standard Furniture Co.
FURNITURE SPECIALISTS 737 YATES STREET

FOR SALE
No. 1 Fall Seed Wheat
Glamorgan Farm, Sidney Phone 65

Service in Drugs . . .
Our One and Only Interest
BROAD AT FORT
McGill & Orme LIMITED
PRESCRIPTION CHEMISTS
PHONE G ARDEN 1196

SEE FRIDAY'S COLONIST FOR FRIDAY AND SATURDAY SPECIALS
PIGGLY WIGGLY (Canadian) Limited
SIX STORES TO SERVE YOU

End Your Printing Worries!
THE SAFE WAY IS TO CONSULT US, FOR OUR EXPERIENCE HAS COVERED YEARS OF
PRINTING - LITHOGRAPHING
BOOKBINDING - ENGRAVING
CONFER WITH US BEFORE YOU PLAN PRINTING—IT WILL SAVE YOU TIME, TROUBLE AND MONEY
THE COLONIST
1211 BROAD STREET PHONE G 5241

LIVERISH? TAKE Beecham's PILLS
THE GREAT REGULATOR
25¢ & 50¢ A BOX

Edwardsburg
CROWN BRAND CORN SYRUP
AN ENERGY FOOD THAT HAS NOURISHED MORE CANADIAN CHILDREN THAN ANY OTHER CORN SYRUP
A product of The CANADA STARCH CO. Limited

The Daily Colonist

Established 1858

The Colonist Printing and Publishing Company, Limited Liability

J. L. Tait, Managing-Director

Subscription Rates by Carrier and by Mail in Districts Contiguous to Victoria, Served by Colonist City Carriers:

Yearly $12.00
Monthly 1.00

All subscription rates payable in advance. Mail subscribers are requested to make all remittances direct to The Daily Colonist.

Subscribers in ordering change of address should be particular to give both old and new address.

Subscription Rates by Mail:
To Canada, Great Britain, the United States and Mexico, except districts as above:

Yearly $6.00
Half-Yearly 3.00
Quarterly 1.50

Thursday, October 3, 1935

ETHIOPIA AND PROTECTORATE

One suggestion advanced as a solution for the East African imbroglio is that the League of Nations should proclaim that it has taken Ethiopia under its protection. A declaration of this character would, it is stated, not mean prejudging the dispute and would not mean any condemnation of Italy's action up to the present. It would, on the other hand, place the League in a stronger position as the guardian of peace. A League protectorate over Ethiopia could hardly be treated with contempt by Italy. It would mean that if there was an invasion of Ethiopia it would be in defiance of world opinion and probably precipitate war for Italy against a combination of almost the whole of Europe.

The fact is that Italy is now confronted by world opinion, but the forces against her cannot consolidate save through action by the League. The League, so far, has confined its activities to formalities and discussions. It has not yet decided on a course of action. The impression is gaining ground that it will await any decision about the enforcement of sanctions until there is hostile action by one or other of the potential combatants. The need of such a decision could be precluded were the League at this time to declare a protectorate over Ethiopia, and that action, perhaps more than any other which can be anticipated, would place Italy in the face of such force majeure that a retreat from her position would be no humiliation.

There never was a potential war about which preliminary discussions were so prolonged. Many avenues to effect a settlement have been traversed. There is no doubt that the individual nations, particularly Great Britain and France, as well as the League of Nations, are determined to do what is possible to avert hostilities. So far, however, the question of declaring a protectorate over Ethiopia seems to have been sidetracked. Possibly it will be a last resort. Meantime the sand in the hour-glass is running low and hopes of preserving peace continue to fade.

LIBERAL PROMISES

Mr. Mackenzie King, in his Coast speeches, had something to say about the multiplication of political parties at the present juncture, and addressed an earnest appeal to the electors for support on the ground that if he is placed in office he can and will very shortly convince these new parties that there is no justification for their continued existence. How did Mr. King reach the conclusion that three of the five parties now in the field will disappear from the scene under the benign influence of a Liberal Government? He tells us that he reached that conclusion by a process of inductive reasoning upon the facts of political history. Mr. King has at least studied logic, even if he has not mastered it, and in his investigation of the cause of the rise of third (and fourth) parties he invoked the good old principle that if you have several instances of the thing to be explained, and find that these instances have but one feature or circumstance in common, then you have some ground for suspecting that the circumstance in which all the instances agree is the cause you are seeking. Of course it is desirable that you should examine a sufficient number of instances.

Accordingly Mr. King, reflecting upon the rise of new parties such as Farmers' Unions, the party of Equal Rights, the Patrons of Industry, and the Progressive Party, observed that they came into existence while the Consedvatives were in power, and therefore he concluded that Conservative misgovernment is the cause of the rise of new parties. Such was Mr. King's reasoning, and he promised confidently that if he were placed in power, the supernumerary parties would again dissolve like morning mist in the genial and life-giving rays of the rising sun of Liberalism.

Having gone as far as he did in the study of third parties it is unfortunate that Mr. King did not continue his researches in the direction of England, and glance at the history of the Liberalism of the Old Land. It is not very long since a Government under one of the greatest of modern Liberals brought in an Irish Home Rule Bill in opposition to which the Liberal-Unionist party was formed. This instance drawn from recent history was overlooked by Mr. King, and is fatal to his theory of third parties.

It is not necessary, however, to go outside of Canada for instances of the rise of new parties whose existence cannot be explained on Mr. King's theory. In 1848 the principle of responsible government became operative in Canada, and during the six years between 1848 and 1854 the Liberals were in office. Nevertheless, and in defiance of Mr. King's theory, political parties and factions were very active and very numerous. By 1854 there were seven distinct parties in existence. There was the old Family Compact Tory remnant. There were Moderate Conservatives following the lead of John A. Macdonald; Moderate Liberals under Francis Hincks; Clear Grits under George Brown; the "Parti Rouge" of the Lower Province under Dorion; a group of so-called French Liberals under Morin, and the English party led by Galt in the Eastern Townships. How was all this confusion reduced to order? A coalition was arranged which was strong enough to retain control of affairs until 1862. Between 1862 and 1864 there were five changes of administration and two general elections. In 1864 the great coalition was formed which made Confederation possible. This record of the actual course of events makes utter nonsense of Mr. King's contention that the rise of third and fourth parties is due to "Conservative misrule."

Those observers whose vision is not clouded by partizan prejudice are well aware that the present world depression is the chief cause of our present discontents and of the increase in many lands of newfangled parties with idealistic theories to exploit. Mr. King is mistaken as to the cause of the rise of third parties. Nor is it likely that he has any hope of satisfying them by the application of Liberal principles or by the discovery of any bond of reconciliation which can harmonize Socialistic aims and purposes with the professed individualism of the Liberal Party.

SECTION 98

Nobody who is not an enemy of the state can have the least objection to Section 98 of the Criminal Code. It is precautionary legislation to deal with those who attempt to foment revolution. The section was enacted following the Winnipeg strike of 1919, which led to what was obviously a Communist uprising. The Government, very logically, placed itself in a position to deal with such outbreaks as are opposed to law and order. The fact that Section 98 has been made an issue in the present campaign is a vote-getting appeal to dissentient elements in the country. Mr. R. B. Bennett, the Prime Minister, says he will not pander to any lawless organization to secure votes. The Minister of Marine says he is in favor of retaining the law for it only affects those who wish to tear down by violent methods.

There is a sense of evil in any political party which attempts to compromise in a matter of this character. The agitation for the repeal of Section 98 has been sponsored by an organization called the Labor Defence League, which is well known for its strong Communistic tendencies. The Liberals, in supporting the agitation, are giving comfort to those tendencies, presumably in the hope that they will receive support from them in the polls. Such provision as Section 98 in the law of the land should never be a political issue. It exists for the purpose of restraining and punishing violence and dealing with sedition. It is a defence of the institutions of the country against those who would destroy them by force. Among peace-loving and patriotic citizens there can be no doubt about the efficacy of such a provision in the law. Opposition to it is an attempt to compromise with forces of evil purpose.

SPEAKING OF SALADS

—Consider, for example, that gastronomic monstrosity, the American salad. Women, accustomed to laying all the stress on appearance, have made the salad a combination of cosmetic and table decoration. Agreeable enough to the eye, but repulsive to any but the most depraved taste, is that hideous farrago of fruits, vegetables and ingredients impossible to name, which masquerades under the honest name of salad.

Only a woman could wed a slice of canned pineapple to some chili and mortifying beans, bless the shameful union with what looks, tastes and smells like a medium grade of transmission grease; and add a profane benediction in the shape of a Brazil nut, a dab of guava jelly or—horrible dictu—a marshmallow! The wisp of lettuce upon which the whole reposes lies soggy, supine and ashamed.—H. V. O'Brien, in The Chicago News.

PERRY'S PLUCK

An X-ray medical expert of New York reports that Perry, England's great tennis player, who fell heavily in the early portion of his semi-final match with Wilmer Allison for the United States championship, was in reality badly hurt. He states that he suffered severe rib, abdomen and spine contusions in addition to kidney injury and that he will be unable to play again for eight weeks.

His marriage was hastened by his condition as his wife wished to help look after him. Perry must have been in very great pain as he fought as well as he could in the balance of the match and his display was another evidence of good old John Bull pluck.—Brantford Expositor.

ECSTACY

(From the French of Victor Hugo)

Under a night of stars I stood alone beside the sea,
No cloud o'erspread the glowing Heavens, no sail shone luminously,
And far beyond the bounds of earth my searching vision pressed
To learn the secrets Nature holds safe-guarded in her breast.
The mountains, woods, the silvery stars—the soft surge of the sea—
All seemed to speak of some strange Power that ruled their destiny.
I asked the stars, infinite hosts, those glittering points of gold
That through the boundless tracts of Heaven eternally have rolled,
And to the swelling waves I spoke, with white and curling crests,
To gain the secret of that force naught hinders nor arrests—
And in a voice harmonious, sweet, all spoke in glad accord
Saying, "It is from One Divine—the Mighty Sovereign Lord!"

—Alice Kathryn Gould.

Light is the task when many share the toil.—Homer.

The Weather

Meteorological Office, Victoria, B.C., at 7:00 p.m., October 2, 1935.

SYNOPSIS OF WEATHER CONDITIONS

The barometer is falling on the Coast, and fair, warm weather is general from the Coast to the Rockies, and also in Alberta.

PRECIPITATION AND TEMPERATURES

Precipitation for twelve hours to 5:00 p.m.; temperatures for twenty-four hours.)

	Rain	Min.	Max.
Victoria	--	53	77
Nanaimo	--	46	--
Vancouver	--	48	72
Kamloops	--	44	74
Prince George	--	32	74
Estevan Point	--	56	58
Prince Rupert	--	54	58
Atlin	--	52	66
Dawson	--	36	50
Seattle	--	54	76
Portland	--	60	72
San Francisco	Trace	60	70
Spokane	--	43	84
Los Angeles	--	62	72
Penticton	--	42	--
Vernon	--	41	--
Grand Forks	--	36	82
Nelson	--	40	75
Cranbrook	--	30	74
Calgary	--	38	78
Edmonton	--	38	76
Swift Current	--	36	70
Prince Albert	--	38	52
Saskatoon	--	40	60
Qu'Appelle	--	38	62
Winnipeg	--	38	50
Moose Jaw	--	40	66
Tuesda—			
Toronto	--	36	56
Ottawa	--	34	52
Montreal	--	40	50
Saint John	--	42	58
Halifax	--	52	64

WEDNESDAY

Maximum	77
Minimum	53
Average	65
Minimum on the grass	42

Weather, fair; sunshine, October 1, 9 hrs., 24 min.

5:00 P.M. WEATHER REPORTS

Victoria—Barometer, 29.85; wind, SW., 12 miles; clear.

Vancouver—Barometer, 29.84; wind, W., 4 miles; clear.

Kamloops—Barometer, 29.94; calm; fair.

Prince George—Barometer, 29.96; calm; clear.

Prince Rupert—Barometer, 29.92; wind, S., 4 miles; clear.

Estevan Point—Barometer, 29.92; wind, SE., 20 miles; foggy.

Tatoosh—Barometer, 29.94; wind, SW., 18 miles; fair.

Portland—Barometer, 29.94; wind, S., 4 miles; cloudy.

Seattle—Barometer, 29.88; wind, S., 12 miles; fair.

San Francisco—Barometer, 29.96; wind, S., 8 miles; cloudy.

Note and Comment

By R. B. D.

Newspapers are the schoolmasters of the common people.—Beecher.

If the blind lead the blind, both shall fall into the ditch.—St. Matthew.

Jimmy is a good soul, but he is not a cheerful soul. Jimmy has a grouch against the newspapers. Jimmy does not endorse the view of the gentleman learned in the law that all newspapers should be suppressed or the view of the pious pulpiteer that all editors should be hanged. When we pointed out to Jimmy that after all the newspapers print the news, the retort was that the newspapers merely print the news the editors believe fit to print—that is the news which suits the purpose of the editors and the proprietors, meaning that the editors print the news they think the people may be interested in, while Jimmy believes the newspaper editors suppress the news which he thinks should be printed because he is interested in it.

* * *

Well, the newspapers are like the man in the fable who tried to please everybody and lost his ass into the bargain. They cannot please everybody. The best they can do is do their best to please the average reader. The average newspaper reader is not interested in opinions or propaganda, and that is the stuff Jimmy believes should be printed. It may be argued, and we have no doubt Jimmy will argue the first time we meet him after this is printed, that the mass of political stuff printed in the papers these mornings is propaganda. That is true, but we deduce from the fact that so many people attend political meetings that there are many who are interested in that stuff, although much of it is a repetition of something which has been said over and over again, until the morning after the general election and the way cleared for the printing and discussion of things which are of greater importance—perhaps.

* * *

As we already have predicated or postulated (craving indulgence for yielding to the temptation of using two big words when one small word would better served our purpose) newspapers merely record current history. They collect news from all parts of the world for the purpose of interesting and supplying their readers with information. Someone has said, and we believe it was a learned professor, that anyone who reads the newspapers daily is acquiring a liberal education. But in order to enter into the realm of the liberally educated, something more must be read than the sports page, the social pages or the page containing the "funny pictures." Those features all have their appointed places, but the manly art of self-defence cannot be acquired by reading about prize fights, social culture acquired by reading the society news, or artistic culture by studying the crudities of the "funnies." Sometimes we doubt whether the applied science of government can be mastered by reading the speeches of politicians.

* * *

The theory of relativity applies to news, and the relative value of news must be left to the judgment of the editor, who must form his judgment upon the preferences of the reader. The news of the defeat of the greatly acclaimed Baer by the "brown panther" Louis was of interest to millions of people. We wonder whether the news that the "black panther" has become a preacher of the Word and has temporarily suspended the physical art of bruising men's features and bodies for the purpose of saving their souls will be read by as many millions of people. We also wonder whether Louis could have been persuaded to become an evangelist if his attractive power had not been enhanced by the display he gave of his punching power.

* * *

Sometimes after reading the news printed in the paper in the morning we do not wonder at Jim's pessimism. One poet said this was a mad world. It might be an extreme view to assume the world is mad today. Possibly the better description would be that the world today is in a state of topsy-turveydom. Prize fighters in the pulpit, politicians in the pulpit, and parsons and preachers on the stump. Religious doctrines and political convictions are so mixed up that we wonder whether there is a chemist in the world capable of analyzing the brew. But when a Dean of the church declares that the thing known as Social Credit is not a political movement at all, that it is of God, and therefore a creed, we dare not question his sincerity, although we have doubts regarding the state of his mentality.

* * *

Reading the late news, we have no hesitation in giving the bishops precedence over one Dean in judgment as well as in ecclesiastical rank. All the Western Canadian bishops have refused to receive the Dean of Canterbury, although his reverence has declared that his political alliance with the unordained preacher-teacher Aberhart has nothing whatever to do with politics—that it is an evangel. It is written that if any religious movement is not of God it will perish. The Dean of Canterbury says the Social Credit movement is of God. We say that if the Social Credit movement is not based upon a sound foundation it will fall, and that the association of it with religion will be bad for the church and the faith.

The Observation Car

BY THE EDITORIAL STAFF

But They Are Close!

Hank, the Philosopher, says, "Th' close shaves lots o' these here reckless moturrists has don't come from ther' razors.—W.I.F.

* * *

Death, Where Is Thy Sting?

In one of the local veterans' clubs the other day an ex-soldier was telling the story of a local officer whose horse had been shot down while on patrol. Told by a subordinate he was lucky he hadn't been killed, the officer retorted hotly: "Lucky, now I have to walk eight miles to camp?"—W.J.H.

* * *

Can We Af-Ford It?

With governments, like automobiles, it is not the initial cost that counts. It is the upkeep. Then, too, replacements are expensive. Back-seat driving keeps many a ministry running on an old set of taxes that have long since lost their 'traction. For governments, not even the air is free. And, boy, those gas bills! It might improve current models if financial responsibility clauses were made part of the 'contract'—or is this auction we are playing?—S.G.

* * *

Crusts and Beer!

We heard a clubman remark at the Empress Hotel that he never ate crusts on the rolls. Needless to say, his hair was not curly. . . . Beer is being put up in twelve-ounce tins like metal polish in the United States. This opens up the possibility of reaching for the wrong tin in the dark or polishing one's car with beer by mistake . . . Nice way to put an ugly imprecation: "Follow the path to the everlasting bonfire." A cynical Latin writer once remarked that a friend should be treated as if he might some day become an enemy, and an enemy as if he might some day become a friend.—G.B.

* * *

An Election Contest

There are prizes won for Apt-Words
And for Cross-Words by the score,
But the latest crazy contest
Is a test of even more
Than the "I.Q." of a genius
With a slightly mental twist,
It's the puzzle—find your name on
The Dominion Voters' List.

This monumental work is geographic in its way,
But just a silly nuisance on the fateful voting day,
For the town has been divided
Into silly little lots,
And to find the street he lives on
Ties the voter up in knots.

—B.H.B.-W.

MOONRISE AND MOONSET

Time of moonrise and moonset (Pacific standard time), at Victoria, B.C., for the month of October, 1935

Date	Rises	Sets
1	10 36 a.m.	7 12 p.m.
2	11 41 a.m.	7.54 p.m.
3	12 41 p.m.	8 46 p.m.
4	1.33 p.m	9 50 p.m
5	2 14 p.m	11 02 p.m.
(First Quarter on 5th)		
6	2 49 p.m.	....
7	3 18 p.m.	0.19 a.m.
8	3 43 p.m.	1 40 a.m.
9	4 06 p.m.	3 03 a.m
10	4 28 p.m.	4 26 a.m.
11	4 53 p.m.	5.50 a.m
12	5 21 p.m.	7 15 a.m
(Full Moon on 12th)		
13	5 54 p.m.	8 39 a.m
14	6 35 p.m.	9 58 a.m
15	7 35 p.m.	11.09 a.m.
16	8 24 p.m.	12 10 p.m
17	9 38 p.m	12 57 p.m.
18	10 35 p.m.	1 34 p.m
19	11 43 p.m.	2 03 p.m.
(Last Quarter on 19th)		
20	....	2 36 p.m.
21	0 49 a.m.	2 46 p.m.
22	1 53 a.m.	3.04 p.m.
23	2 57 a.m.	3 21 p.m.
24	4 02 a.m.	3 38 p.m
25	5 06 a.m.	3.56 p.m.
26	6 12 a.m.	4 18 p.m
27	7 19 a.m	4 43 p.m.
(New Moon on 27th)		
28	8 27 a.m.	5 15 p.m
29	9 33 a.m.	5 54 p.m.
30	10 35 a.m.	6 44 p.m
31	11 28 a.m	7 44 p.m.

The Dominion Meteorological Observatory, Gonzales Heights, Victoria, B.C.

Household Paper—Straight-hanging, unlined curtains are helpful in creating an atmosphere of intimate hostility.

Just the thing for the room where one receives one's catty and snobbish callers.

FIFTY YEARS AGO TODAY

(From The Daily British Colonist of October 3, 1885).

New Music Store—C. A. Lombard, whose management, since the death of John Bagnall, of Bagnall & Co.'s music store, has given so much satisfaction to the executors of the estate and the public in general, will open on Monday a new music store adjoining T. N. Hibben & Co. Mr. Lombard is well known in the musical circles of this city.

Lansdowne House—The new dry-goods establishment of John Partridge on Yates Street will be opened this morning at 9 o'clock for inspection. A splendid assortment of general dry-goods has been imported and the proprietor's well-known judgment is guarantee that they have been bought in a way that will enable him to successfully compete.

Postoffice Sidewalk—The postal authorities yesterday commenced the repairing of the cement sidewalk in front of the Postoffice Building. The work has been much needed, and will be appreciated by the general public.

Steamer Enterprise—Captain Rudlin, who is superintending the wrecking of the steamer Enterprise, has had all her machinery and engines taken out and removed to Spratt's Wharf. Some difficulty is experienced in removing the boiler, as the tides flow in and out of the sunken vessel, thus preventing the men from working on it.

New Books That Possess Interest

By MARION ISABEL ANGUS

"Tempest Over Mexico," a Personal Chronicle (Little, Brown & Co.), by Rosa E. King.

This is more than a personal chronicle; it is a shrewd commentary on the Mexican Revolution by a woman who, although a foreigner, found herself caught in a web of terror and intrigue, and thus came to understand the country and its people and the vision they were pursuing as no disinterested person possibly could.

As Mrs. King says: "As I moved about trying to help, a kind of peace came over me. I was like a skater who has been struggling to stand and suddenly finds his balance. I no longer felt alone, apart. Distinctions of nationality, race, class meant nothing now. I was with these people. I was one of them."

In 1905, Rosa King and her husband visited Cuernavaca and both were greatly impressed by the loveliness and potential wealth of this famous valley, which for centuries has been the battleground of warring people. Two years later, Mrs. King was left a widow with two children, and she decided to return to Cuernavaca and start a tearoom. She was not a businesswoman, but her tearoom supplied a long-felt want for the foreign colonies, tourists and visitors from Mexico City, so she prospered beyond her wildest dreams. Three years later she opened the Bella Vista Hotel with Don Pablo Escandon, Governor of the State, in attendance.

She tells of her successes and trials and of the distinguished visitors who came to see her hotel, which was a famous resort. Then came the growing power of the followers of Zapato, an Indian who resented his countrymen's poverty which was accentuated by the great hacendados, or ranch owners. These primitive people waged a guerrilla warfare against the state, but had President Madero kept his promise to Zapato the blood-stained history of Mexico for the following years might have been different.

The assassination of President Madero, the growing hatred of Huerta, his successor, and the increasing strength of the Zapatistas all contributed to the horrors of the revolution. Mrs. King lost all her property and took part in the terrible flight from Cuernavaca to Toluca, as a result of which only two thousand out of eight thousand refugees survived. It is a story of hunger and incredible hardship, of danger that lurked behind ambuscades and never came into the open, of death in its most terrifying aspects. It is a miracle that any of them survived.

More peaceful days followed in Orizaba until the Governor became infatuated with Vera King, Mrs. King's daughter, but that was successfully circumvented. Several times Mrs. King attempted to re-establish her Bella Vista Hotel in vain. Later, on, when Mexico became peaceful, she did return to her beloved town, Cuernavaca, to spend her declining years. She sees only good resulting from the revolution as she compares the old days with the present.

Her style is easy and vivid, and illustrations by Carroll enhance the interest of the narrative.

"As We Look Back" (Hutchinson & Co.), by Emmeline Morrison.

The subject of this book is very intriguing to your reviewer, and although the story is interesting it is only regrettable that the book was not written by a more capable writer. Nevertheless, for the reader who likes the occult, this book will have a fascination that will make it worth while.

The prologue consists of a conversation between the author and her aunt, relative to the respective social positions of the pre-war and modern girls. The author contends that the girls in the early years of the century were too conventiontied and too repressed to have enjoyed life; Sylvia, the aunt, has her views on the subject, since she was a girl of that period. In the end she gives her niece permission to read some old diaries which tell of her romance with an officer in the Austrian Hussars.

Sylvia Collingwood, a young English girl, went to visit the old town of Lichtenstein and there met Jerome Sandec and Sonia, who were betrothed and whose destinies were strangely linked with hers, both in the present and in the past. Sylvia's memories of a place she had never seen and the elusive glimpses she had of a period three hundred years previously when she and Jerome had met and loved and been parted under tragic circumstances are deftly woven into a logical sequence of events.

"Young Renny" (The Macmillan Company of Canada, Ltd.), by Mazo de la Roche.

Reversing the usual procedure of novelists who chronicle family histories, Mazo de la Roche has made her fifth book dealing with the Whiteoaks of Jalna the earliest in point of time, for the time of the book is 1906 and the matriarch of Jalna is a vigorous woman of eighty. Old Adelaide, her grandson, Young Renny, and Malahide Court, a distant cousin from Ireland, engage in a deadly feud which forms the plot of the story. Malahide insinuates himself into the old lady's affections by his deference to her and his ability to relate scandalous bits of family history. Young Renny, as the future heir of Jalna, resents the intrusion of the strange cousin, and more especially so when Cousin Malahide reveals sundry activities which the boy would have preferred to have concealed.

Meg, in the throes of her first unhappy love affair, dramatizes herself and her sorrows; Nicholas and Ernest, Augusta and her husband, Sir Edwin, are shown in their middle age; Philip, Mary, his second wife, and their children, Eden and baby Piers, are very real.

Readers, for whom this book is the first introduction to Jalna and its people, will look forward to reading Miss de la Roche's earlier sagas. Others will be tempted to start again and follow the fortunes of the Whiteoaks through the whole series.

The film that irks and bores you now—
Last week was next week's pip and wow.

ENGINEERS, SHIP STOKERS AND WIPERS
BOILER SUITS $1.98
Standard Blue Denim. Full Cut and Fly Covered
Sizes 36 to 46
The "Warehouse"
1110 Government Street 1420 Douglas Street

Victoria College Starts September 23
We Have a Full Line of All Textbooks and Supplies.
LITCHFIELD'S LIMITED
1109 GOVERNMENT STREET PHONE E 9513

LOVE'S IMMORTALITY

When love survives the lapse of years,
Our guiding star it seems to be
Through joys and sorrows, hopes and fears,
Eternal as eternity.

Far down the misty vale of time,
Through scenes of mingled joy and pain,
With Heaven-born constancy sublime,
It relllumes our soul again.

From that dim past, where fleeting years
Have disappeared in endless train,
It beams, and smiles, and reappears
To sing Love's soulful sweet refrain.

That love, which fondly bloomed on earth,
The kiss, the smile, the promise given
In the sweet raptures of its birth,
Must surely, surely, bloom in heaven.

When fancy limns our dear one's face,
Our earthly sorrows all depart;
Its angel beauty and its grace
Dispel the shadows from our heart.

And thus, when evening sunbeams fall
O'er distant hills, in seas of flame,
I seek her picture on the wall
And whisper low my darling's name.

As pious monks might go to pray
At some far distant saintly shrine,
I hie me at the close of day
To think of that dear love of mine.

And later, when the approach of night
Has quelled the daylight's parting gleams,
She comes to me, a vision bright,
And whispers to me in my dreams.

"Sleep on, sweetheart, sleep softly on;
Life's weary way has almost passed,
Then love, which in our youth has shone,
Will burn eternally at last."

Eternal as the stars that shine,
Unchanging as the solar plan,
Is this sweet fire of love divine
When cherished in the soul of man.

J. W. THOMPSON.

Tofino, B.C.

Letters to the Editor

No letter to the Editor will be inserted except over the proper signature and address of the writer. This rule admits of no exception. No letter should exceed 500 words in length.

VIEWS ON POLITICIANS

Sir,—I am returning to my home in Los Angeles after a two months' stay in your city (Victoria) and on Vancouver Island. I like your Island, but please do not straighten your highways too much. There's beauty in them, their curves. Fishing was fair, but enjoyable. During the last two or three weeks I got more kick out of my trip listening to your leading politicians. I heard a man named Stevens, also Telford, then there was Bennett and a man named Mackenzie King. Out of this bunch I like that guy Bennett. He is sure some talker and a good fighter. I believe Bennett is head and shoulders above the others and knew what he was talking about. Stevens raised his hands too much. Telford, he was a red hot potato. Mackenzie King sounded like one who would be easy pie for the other fellow making a deal. I hope to see you again next Summer and see who got in.

RALPH TURNER.

710 South Spring Street, Los Angeles, California, U.S.A., Sept. 30, 1935.

SOCIALISM

Sir,—Although we still have some time to go before the election, several writers seem to have already exhausted their stock of ideas and been reduced to inane wanderings, innuendoes and insult. The greatest mistake than be made in any contest is to under-estimate the intelligence of the opponents, and if these same writers expect to make any impression on the public, who have suffered far too much of late to be trifled with, they had best change their tactics.

A few days ago, G. B., writing in "The Observation Car," quotes what he claims is the first example of Socialism on Vancouver Island as practised by the Indians. If G. B. wants to hold forth on Socialism he should first find out what it is. As a preliminary step to removing his abysmal ignorance of the subject, may I suggest that he look up the matter in Encylopaedia Britannica, where it refers to the "common ownership and collective control of the means of production and exchange"—not to the confiscation of one's bread and blankets. I mention this respected volume as being beyond the suspicion of political bias.

In a letter dated September 24, J. E. Brannon groups together all the people who made a noise at Mr. Bennett's meetings under the terms of "rabble" and "mob," and proceeds to state that they were all C.C.F.er's. It would be interesting to know upon what facts he bases such a statement. Is he quite sure there were no Liberals among them? Or, even (Heaven save us!) a few Conservatives who had reached the desperately "fed-up" stage? To say nothing of the many people who support no political organization. To one who is well acquainted with the many splendid men and women in the C.C.F. ranks, such a statement is the height of absurdity and a gross misrepresentation. I must admit it was awfully sweet of J. E. Brannon to make an exception of Mr. Connell and Mr. Gordon. I am sure these two gentlemen will feel highly gratified when they hear about it.

I totally disagree with Robert D. Harvey when he says that a vote for the C.C.F. will be thrown away. Even if unable to form a government, a strong opposition can do much to curb the activities of the party in power, to say nothing of the fact that a small minority can, and often does, hold the balance of power in parliamentary voting. No vote for the C.C.F. would be wasted. Nor do I see any impropriety in bringing religion into politics. What do you mean by religion? Something to be kept in camphor all the week and brought out on Sunday; or a living, vitalizing force in a man's life? It is because real Christianity has been divorced from our lives that politics is what it is today. To quote again from the Encyclopaedia Britannica: "The ethics of Socialism are closely akin to the ethics of Christianity, if not identical with them."

WINNIFRED BLASKETT.

2761 Foul Bay Road, Victoria, B.C., September 30, 1935.

AT CUMBERLAND COLLIERIES

Sir,—A strike ballot (secret) was taken on Thursday, September 26, by the employees of the Canadian Collieries (Dunsmuir) Ltd., with the following result: 297 for and 191 against. We have applied for conciliation, but in the light of our past experiences with the Federal Department of Labor we cannot be confident that we will get satisfaction, for it refused us a board when the company dictatorially locked out 500 employees. Later, reopening the mine, the operators discriminated against forty-five men, amongst whom were the members of the grievance committee and the gas committee. This has filled the miners with deep resentment.

We cannot be assured that we will be granted a conciliation board or that the company will accept it. Therefore we are building a strike fund and preparing for decisive action to put back to work the forty-five discriminated men.

JAS. ROBERTSON,
Secretary.

Mine Workers' Union of Canada, Cumberland Local No. 37, P.O. Box 614, Cumberland, B.C., Sept. 30, 1935.

When a young couple came home from the theatre the other evening they were astounded to hear a man's voice coming from the living-room.

They tiptoed towards the door, the husband gripping his umbrella ready for any emergency.

He flung open the door, switched on the light, and charged in to find that the wireless set had been left on!

BURN SAWDUST
We have saved our customers and friends thousands of dollars on fuel bills. Why not you?
Sawdust Burners Installed
$85 With 10 Units of Sawdust
ALERT SERVICE CO.
749 Broughton St Phone E 4101

Cranleigh House School
FOR BOYS
From Beginners to Matriculation
Kindergarten in Connection
C. V. MILTON, A.C.P.
Cadboro Bay Road E 8214

1884—1935
Experience and Modern Methods in Eyesight Care
BLYTH Optometrist
1117 GOV'T ST. E 8713

Rose Fuel Co.
COAL AND WOOD
1700 DOUGLAS ST. PHONE E 1185

SUNRISE AND SUNSET

Time of sunrise and sunset (Pacific standard time) at Victoria, B.C., for the month of October, 1935

Date	Sunrise	Sunset	Date	Sunrise	Sunset
1	6 13	5 53	17	6 35	5 21
2	6 14	5 51	18	6 37	5 19
3	6 15	5 49	19	6 38	5 18
4	6 17	5 47	20	6 40	5 16
5	6 18	5 45	21	6 41	5 14
6	6 20	5 43	22	6 43	5 13
7	6 21	5 41	23	6 44	5 11
8	6 22	5 39	24	6 46	5 09
9	6 24	5 37	25	6 47	5 07
10	6 25	5 35	26	6 49	5 05
11	6 27	5 33	27	6 51	5 03
12	6 28	5 31	28	[illegible]	5 01
13	6 30	5 29	29	6 54	5 00
14	6 31	5 27	30	6 55	4 58
15	6 33	5 25	31	6 57	4 57
16	6 34	5 23			

The Dominion Meteorological Observatory, Gonzales Heights, Victoria, B.C.

THE COLONIST IN LONDON

The Colonist may be procured at the International News Stand of Messrs. Selfridge & Co., Oxford Street.

Academic Honors at High School Given Graduating Pupils

Trustee W. C. Moresby, K.C., Gratified With High Percentage Made by Matriculation Students—Godson Gets Governor-General's Medal

"IT gives the School Board a great deal of gratification to know that we have students in this school who can attain such a high standing throughout the Province, and bring such honors to their school as they have during the past term," Trustee W. C. Moresby, K.C., chairman of the School Board, stated when addressing the student body of the Victoria High School yesterday afternoon in connection with the presentation of scholarship awards.

Trustee Moresby commended the students and the teaching faculty upon the school obtaining so high a percentage of points. He alluded to seven of the students obtaining more than 80 per cent and thirty securing more than 70 per cent in their matriculation examinations.

COMMENDS STUDENTS

Harry L. Smith, principal of the school, in addressing the graduating class, said: "I speak sincerely when I say that while you were with us you proved yourselves worthy students of this school. Not only did you cover yourselves with glory in the recent examinations, but your record of activity and success in the handling of student affairs was such as to set a standard for your friends now seated with you in this auditorium."

Mr. Smith then read the names of the seven who secured first-class honors, and called them to the platform to be introduced to the audience. Warren Godson, who received the highest percentage, namely, 89, was later singled out for special distinction, having won several awards, including the Governor-General's medal.

HONOR LIST

Others called to the platform, with their percentages, are as follows: Paul Smith, 88; Thomas Pepper, 87; Ernest Bishop, 86.5; Struan Robertson, 82; Yoshitaro Yoneda, 82, and Lee Percival Leighton, 81. Special mention was made of Phyllis Awmack, who made 79.27 per cent, and Kathleen Riley, who made 78.78 per cent.

Dr. S. J. Willis, deputy minister of education, presented the Governor-General's medal to Warren Godson, and commended him upon his high standing. The Cecelia Green Memorial Bursary was awarded to Warren Godson by Mrs. H. L. Smith, vice-president of the University Women's Club, in the absence of the president, Dr. Olga Jardine.

The Canadian Club Bursary, also won by Warren Godson, went to Paul Smith by reversion. Paul was only one point below Warren in the examinations. This bursary was presented by Mrs. S. J. Willis, who also presented the Canadian Club Bursary for girls to Phyllis Awmack.

Thomas Pepper was announced as the winner of the I.O.D.E. $400 bursary for academic standing over a period of three years, but the presentation will not be made until later.

Trustee Percy E. George presented the English literature prize to Struan Robertson.

REAL ESTATE IS MOVING RAPIDLY

A. T. Abbey Says September Was Busy Month for The City Brokerage—Many Deals Pending

A. T. Abbey, manager of the City Brokerage, Blanshard Street, reports September as being a busy month in realty turnover.

His firm was successful in disposing of two lots in Sooke to local buyers; three lots at Sooke to a resident of the district; fifteen lots on the Gorge Road to a buyer from Abbotsford; two lots and a small building in Dean Heights to a local buyer; eight acres at Keating, with buildings, to a Prairie buyer, and the exchange of a six-room house on Keivin Road and seven acres in Saanich for two Victoria residents.

Mr. Abbey stated there were several deals pending but uncompleted at the end of the month. They were: Sale of a store property in Fernwood district, under option; exchange of a house in Foul Bay district for Gorge district property, and the resale of a piece of acreage in Braefoot subdivision.

The demand for small acreage, Mr. Abbey said, led in the number of inquiries from newcomers. He looks for a brisk movement in this class of property.

Unidentified Man Killed by Train

NEW WESTMINSTER, Oct. 2 (C.P.).—An unidentified man was instantly killed tonight when caught beneath the wheels of a Canadian Pacific Railway train, which was shunting cars on a siding near here.

The body, believed to be that of a man of middle age and wearing working clothes, was found by members of the train crew along the right of way.

Kidney Acids Rob Your Rest

Many people never seem to get a good night's rest. They turn and toss—lie awake and count sheep. Often they blame it on "nerves" when it may be their kidneys. Healthy kidneys filter poisons from the blood. If they are faulty and fail, poisons stay in the system and sleeplessness, headache, backache often follow. If you don't sleep well, try Dodd's Kidney Pills—for half a century the favorite remedy. 103

Dodd's Kidney Pills

HUSBAND AND WIFE BURIED

Funeral of Mr. and Mrs. W. Y. McCarter, Crash Victims, Held Yesterday

All sections of the community were represented in the big congregation that attended the impressive funeral services held yesterday afternoon for William Y. McCarter and his wife, Matilda McCarter, victims of the motor crash that occurred last Sunday on Hillside Avenue.

The rites were conducted by A. P. Blyth, who paid deep tribute to the sterling and lovable character of Mr. and Mrs. McCarter, whom he had known practically from the time they took up residence in Victoria thirty-eight years ago. Mr. Blythe said that last Sunday, just prior to the accident, Mr. McCarter had acted as presiding brother at the services at his church. Deep sympathy with the bereaved members of the family and other near friends was expressed by the speaker.

In addition to the address, the funeral services included prayers and the singing of two hymns, "Almighty, Maker of My Frame" and "Long Hath the Night of Sorrow Reigned."

FLORAL TRIBUTES

The entire front of the funeral chapel was banked with the beautiful floral tributes, among the various organizations which expressed their sympathy in this way being Shrine Temple Ecclesia, Seattle E.V.S. Ecclesia, Duncan E.V.S. Ecclesia, Victoria E.V.S. Ecclesia, the brothers and sisters of Shrine Hall Christadelphian Ecclesia, officers and members of the New Westminster Branch, A.O.F.; Canadian Legion, B.E.S.L.; the class meeting at 2651 Douglas Street, and the ninth floor of the Medical Dental Building, Seattle.

Three sons and a son-in-law acted as pallbearers for Mrs. McCarter: Dr. A. McCarter, L. O. McCarter, Dr. R. C. McCarter and H. B. Burr; and the pallbearers for Mr. McCarter were S. McHaffie, P. Anderson, E. Bone, H. A. Bird, J. A. McIntosh and A. N. Hobkirk.

A short committal service took place at Ross Bay Cemetery, where interment was made in the family plot.

Bears Annoying Ontario Farmers

WESTMEATH, Ont., Oct. 2 (C.P.).—Residents of this Renfrew County village reported today that bears are becoming more numerous and increasingly annoying. Two schoolboys caught a 150-pound cub yesterday and tethered it to a stake in the village. A few days ago two farmers found a bear in a stack of grain.

Supreme Chancellor Coming to Island

RENO S. HARP

OF Frederick, Maryland, supreme chancellor, Knights of Pythias, who will address a Pythian gathering at Duncan next Saturday at 7:30 p.m. He will be accompanied by District Supreme Chancellor J. Burton Slough, Grand Chancellor Sherwell M. Ward and other grand lodge officers.

Mr. Harp is at present touring the Western Provinces and States in the interests of Pythianism, and his visit to the Island is looked forward to with a great deal of interest by members of the Island lodges. Renewed interest in this fraternal organization is evidenced by the fact that two new lodges have recently been instituted on the Island, Chemainus No. 60 and Capital City No. 61, Victoria.

Ottawa Bids Farewell to Governor-General

Their Excellencies the Governor-General and Lady Bessborough have left Ottawa for their home in England. As one of his last official acts His Excellency deposited a wreath at the Altar of Remembrance in the memorial chamber, Parliament Buildings, in tribute to Canada's war dead. The pictures above show the throng gathered around the Ottawa station as the vice-regal party departed, and Lord and Lady Bessborough as they deposited the wreath.

SAYS ORIENTAL VOTE A MENACE

Percy E. George, of Reconstruction Party, Addresses Oak Bay Electors

Enfranchisement of Orientals in British Columbia would prove disastrous to the white element, Percy E. George, Stevens' Reconstruction Party candidate for Victoria, declared in addressing an audience at St. Mary's Hall, Oak Bay, last evening.

"There are over 60,000 Orientals in the province and they do not come up to our standards of living. Would you like to be dominated by them, like those who live in Hawaii?" he asked.

Dealing with the C.N.R., Mr. George stated that his party was opposed to amalgamation or unification of the system because thousands would be thrown out of work, large areas would be rendered devoid of transportation and a monopoly would be created.

He declared that Victoria had never been properly represented at Ottawa because every member had been subservient to the party machine. Apathy and ignorance of the present and past Federal Governments, he thought, were forcing many to think along Communistic lines.

SAYS TROUBLE AHEAD

"If Governments continue to pander to St. James Street, we will have trouble similar to several countries in Europe," he predicted. He regretted that men who endeavored to inject a little Christianity into politics were scoffed at.

Mr. George closed by asserting that the Reconstruction Party was in no way connected with financiers who hampered Canada. It would form a Government which placed the interests of humanity above everything else.

R. S. A. Jackson, who presided, thought it a crying injustice that banks were "permitted to loan money at 8 per cent while they paid only about 2 per cent for the use of depositors' money."

Arthur S. Averill related that the Reconstruction Party stood for a clean, righteous Government, abolition of poverty without confiscation of private property, and quiet evolution to a better day.

LIKE VAN WINKLE

"Mackenzie King reminds me of Rip Van Winkle," he said. "He suddenly woke up and thinks that he can rehabilitate Canada with his antique ideas. Mr. Bennett talks too much about what he has done in the past and is not sufficiently concerned with the future," he maintained.

Referring to the C.C.F., the speaker said industries and capital would quit the nation if by any remote chance that party came into power. He predicted that there would be no followers of C.C.F. movement after the Reconstruction Party became better known.

Mr. Averill declared that Mr. Stevens planned to embark upon a gigantic housing scheme, reforestation, rehabilitation of the C.N.R., development of mining and much road work. He told how Mr. Stevens would loosen up money in Canada and remake the financial system, which he classed as belonging to the era of 1850.

Provided for Dog; Not for Husband

ELIZABETH, N.J., Oct. 2 (C.P.).—Fifi, the dog, gets $250, and Louis Zochling, of Linden, the husband, gets nothing, under the terms of the will of Mrs. Adelf Zochling, who died last week. Zochling, in fact, wasn't even mentioned in the will.

PAINFUL NEURALGIA

Don't let the pain drive you mad. Take T-R-C's and get quick, positive relief from dull, gnawing aches and sharp, stabbing pains. Even dreadful neuralgia usually clears up in less than half an hour after taking T-R-C's with food and a hot drink. Safe, Speedy, Sure. At all druggists, 50c and $1. Stop that throbbing pain now in T-R-C's (Templeton's Rheumatic Capsules).

ARIZONA STATE NOT TOO SURE CONDITIONS REALLY MUCH BETTER

Although business conditions are somewhat improved in Arizona, there is a feeling generally that it is an artificial improvement, according to Charles Woolf, Phoenix lawyer and banker, who is visiting with Mrs. Woolf at the Empress Hotel.

The copper industry, the major economic unit of the state, however, was enjoying better times, with many of the older camps reopening, the visitor explained.

Mr. and Mrs. Woolf have been in the city before and stated they always spend pleasant days here. They stayed some time in Seattle before coming here yesterday.

ENTERTAIN PRINCE OF WALES

PARIS, Oct. 2 (CP-Havas).—President and Madame Albert Lebrun today gave a luncheon for the Prince of Wales at Rambouillet. Premier Laval, Sir George Clerk, British ambassador, and other officials attended.

INSTRUCTED TO AID THE PRESS

Election Officers Expected to Furnish Returns of Voting Promptly

OTTAWA, Oct. 2 (C.P.).—Election officers should do whatever they can to aid The Canadian Press in promptly collecting accurate returns of the Dominion elections on October 14, Jules Castonguay, chief electoral officer, said today.

"Every election officer, and particularly every deputy returning officer and poll clerk, should do whatever he can to furnish to The Canadian Press, newspapers and their accredited correspondents, as early in the evening as possible, accurate statements of the results of the vote at every polling station," he said.

IS PUBLIC PROPERTY

Mr. Castonguay pointed out that when deputies complete their statements of the result at each polling station, the information they contain is public property.

The chief electoral officer continued: "Every deputy and poll clerk, as well as every candidate's agent, should do what lies in his power to notify the figures to the press and to the candidate's organization with the least possible delay."

The chief electoral officer included in ballot boxes instructions to deputy returning officers to cooperate with The Canadian Press and its accredited correspondents and repeated these instructions to returning officers.

SEATTLE RACE DRIVER CRITICALLY INJURED

SEATTLE, Oct. 2 (C.P.).—Elmer Setterman, twenty-four, Seattle automobile race driver, was dangerously injured tonight in a wreck on the Olympic speedway.

Attendants at a hospital to which he was taken said he had a fractured skull.

Setterman's car and another one collided at a turn on the track and his rolled over twice.

(ESTABLISHED 1885)
FALL FOOTWEAR
Reasonably Priced
Phone G 6514 **James Maynard, Ltd.** 649 Yates Street
"WHERE MOST PEOPLE TRADE"

100 Smart Fall FROCKS
—these frocks are regular values up to $12.90, and are shown in a smart range of styles and shades. Sizes 14 to 44 **$5.00**
1324 Douglas St. **Dick's** Phone E 7552

★ **Have your Radio Tubes tested FREE in your own home. B.C. Electric, G 7121**

GRADUATES TO HAVE BANQUET

McGill Organization to Hold Annual Meeting—Hon. G. M. Weir Is Speaker

The McGill University Graduates' Association will hold its annual meeting Saturday night, the same evening of the annual convocation of McGill graduates in Montreal, it was announced yesterday.

The meeting will take the form of a dinner gathering, at which Hon. Dr. G. M. Weir, Minister of Education, will be the chief speaker. Pierre Timp will be the guest artist. Officers for the ensuing year will be elected. Those wishing to attend are requested to get in touch with Dr. T. H. Johns, secretary-treasurer of the association. The dinner will commence at 7 o'clock.

The convocation at McGill will be broadcast over the national radio network, starting at 8 o'clock, E.S.T. At this ceremony the new principal will be installed.

Robert returning from school with his report card for his mother's inspection. "But, dear," she said, "what's the trouble? Why have you such poor grades this month?"

"There's no trouble, mom," was the quick reply... "You know yourself things are always marked down after the holidays."

WHY CHILDREN NEED BOVRIL

Children need Bovril to strengthen them against colds and illness because Bovril is the best of beef in an easily digestible form.

The special Body-Building Power of Bovril enables the human system to gain much greater nourishment from ordinary diet.

Give your child a little Bovril in warm milk daily and see the difference.

DAILY BOVRIL
Builds Strong Bodies
38/14

RECORD CROWDS RECORD BARGAINS

Bankrupt Sale

Du BARRY LADIES' APPAREL
GRANVILLE STREET, VANCOUVER

REX MILLINERY
HASTINGS STREET, VANCOUVER

Fur-Trimmed Coats Regular $25.00 **16.95**
Fur-Trimmed Coats Regular $19.00 **12.95**
Large-Size Dresses Sizes 38 to 53 Regular $12.00 **4.95**
Sunday Night Dresses Regular $9.95 **5.95**
Day Frocks Regular $10.00 **4.95**
Bunny Wool Dresses Regular $5.95 **2.98**

5,000 SUITS COATS DRESSES
Including Millinery, Purses, Lingerie and Accessories

All garments bear the original price tags, alongside our sale price, showing reductions as low as 25c on the dollar

Come and see for yourself! Inspection invited—choose with comfort. Pleasant surroundings—easy chairs, ash trays—every convenience for the ladies excepting cuspidors; and, if you have that tired feeling, "Well just sit down and have a cup of tea"—on us.

"The Warehouse"
Douglas Street Branch

EXCLUSIVE Hostess Gowns Regular $29.00 **9.95**
Ladies' Velvet Berets Regular $1.95 **39c**
Long-Sleeve Blouses Regular $5.00 **2.49**

KIRKHAM'S
612 FORT ST.
PHONES Groceries G 8131 Fruit - - E 8031 Meat - - G 8135

You Owe Yourself Protection Through
Fire **INSURANCE** Automobile
ELSIE B. RICHARDS
Suite 7, Metropolitan Building, Opposite Postoffice
PHONE EMPIRE 7722

Genuine Creolin Disinfectant
4 oz. bottles .... 25c. 8 oz. bottles .... 40c. 16 oz. bottles 75c
IZAL DISINFECTANT
8 oz. 16 oz. 32 oz. ½ gallon. Gallon
SPRAY PUMPS OF ALL SIZES
Scott & Peden, Ltd.
Groceries, Fruits, Vegetables, Cigarettes, Tobacco
G 7181 COR. STORE AND CORMORANT STS.

CLAIMS MONEY CHASED AWAY

W. T. Straith Charges D. B. Plunkett With Lethargy And Indifference

"D. B. Plunkett chased $125,000 out of this city when he opposed the establishment of a seaplane base here, and the man who was going to invest that money in Victoria has taken it to Fairbanks, Alaska, and invested it there. I am going to show you how Mr. Plunkett, through his lethargy and indifference to the welfare of this city, has prevented the spending of half a million dollars in Victoria," Trustee W. T. Straith declared at a meeting in Sir James Douglas School auditorium last night, when supporting Jack McDowell, Victoria Liberal candidate. Cleeve White presided.

NEED NEW DEAL

"We have heard a lot about a better deal for Vancouver Island, but what we need most is a new deal from the Federal Government. We have not been given a square deal for years because of the indifference of our representatives at Ottawa," Mr. Straith declared.

"Since 1892 a Dominion public works department has been located here. That department was removed to Vancouver through the connivance of Harry Stevens and the indifference of D. B. Plunkett, who claims the move was justified because money would be saved. Yet when the transfer was first proposed, the department was to have been located in the Marine Building in Vancouver, where a rental would have to be paid," Mr. Straith declared.

"We have had a receiver-general's department in Victoria ever since Confederation. When the Bank of Canada was formed, the name was changed and the office transferred to Vancouver. How does Mr. Plunkett reconcile that with the fact that this is a capital city and the seat of government, and that the Government has to deal frequently with the Bank of Canada?" Mr. Straith asked.

MONEY NOT SPENT

"I told you I would show how $500,000 had been lost to Victoria because of Mr. Plunkett's lethargy and indifference. I have already explained how he drove away $125,000 through opposing the seaplane base. In 1934 the Conservative Government embarked on a public works programme to relieve unemployment. Victoria's share of the millions appropriated was $200,000. Nothing was done with it. The amount was raised in 1935 to $400,000, and still no work has been started on the Marine Building. In Vancouver they already are excavating for a postoffice, and a court house, and a $100,000 assembly wharf is being built in Nanaimo," Mr. Straith continued.

"These are only a few of the reasons why Victoria's relief list remains the same as in 1934, while the remainder of the province has decreased 20 per cent," he concluded.

REFORM PARTY

W. P. Lawson made an appeal on behalf of the young men and women of Canada. He said they were being demoralized by idleness foisted upon them by the inaction of a Conservative Administration. Trade barriers must be removed and employment created thereby. He asserted that the history of the Liberal party disclosed that it was the only party that stood for reform, and in the election of that party to office at Ottawa lay the hope of the young men and women for the future. The Liberal party, he declared, was committed to the reform of monetary matters, labor and industry. Only by controlling credit and currency could the Government adequately attack the unemployment question.

Jack McDowell showed how the trade of the country was being strangled by excise duties, sales taxes and arbitrary valuations. The greatest need today was to remove the restrictions from trade, and reform the monetary system, he asserted.

City and District

Ward Three Liberal Body—Owing to the executive being busy on the election campaign, there will be no meeting of Ward Three Liberal Association this month.

City Visitor—Harold F. Craig, city passenger agent for the Southern Pacific Railway Company, at Portland, is holidaying at the Dominion Hotel with Mrs. Craig.

Council Meeting—The City Council will hold a special meeting this morning at 9:30 o'clock to formally pass the by-law authorizing the borrowing of $100,000 from the Provincial Government for relief projects.

To Form Class—A meeting to organize a boys' gymnasium class will be held in the Women's Institute Hall, West Saanich Road, on Tuesday at 8 p.m. All persons interested are cordially invited to attend.

Meeting Postponed—The annual meeting of the Ward Four Ratepayers' Association, scheduled to be held last night, was postponed until Friday, October 18, it was announced by Charles Atkinson, president.

Pictures Hung—Pictures of the Thunderbird bowl which British Columbia contributed, along with a purse, to the Jubilee Cancer Fund, have now been hung in the Legislative Buildings. Included in the series is a reproduction of the illustrated address sent by the Province to His Majesty the King.

Discuss Agencies—Marketing agencies for controlled potatoes and tomatoes were under discussion before the Provincial Market Board this week, with representations made by Island groups, through counsel. No official announcement has yet been made as to the result of the discussions.

Adjourns Hearing—The charge against Edward Lore of having failed to return to the scene of an accident was adjourned in the Provincial Police court yesterday on the request of his counsel, Frank Higgins, K.C., who could not attend court. The hearing will be held next Wednesday.

Liberal Rally—The main Liberal rally of the week will be held at the Shrine Hall, View Street, on Friday, commencing at 8 p.m., Liberal officials announced yesterday. Hon. Ian Mackenzie, Col. Cy. Peck, V.C., and Jack McDowell will be the speakers. F. E. Winslow will preside. The meeting will be broadcast.

Fire Season Closes—British Columbia's forest fire season closed this week, with final reports of a total of 1,070 fires for the season, compared with 1,567 outbreaks during 1934. Rains interspersed throughout the season helped to keep damage from fires relatively low this year, provincial forestry officials stated.

Are Improving—Royal Jubilee Hospital authorities last night reported the condition of Mrs. E. W. Bird, who was critically injured in the accident at the corner of Hillside Avenue and Blackwood Street Sunday, was "slightly improved." Mr. Bird and their three children are also continuing to make favorable progress.

Night School—The 1935-36 classes of the Victoria Night School will commence this evening at 7:30 o'clock in the Victoria High School. Registrations will be received tonight, and classrooms assigned to the students. The curriculum will get under way on Monday night, and classes will be held on Monday and Thursday of every week until next March.

Change of Speakers—R. D. Harvey, chairman of the speakers' committee of the Victoria Conservative Association, announced yesterday a change in the list of those to speak at a Conservative rally at the George Jay School tomorrow evening, commencing at 8 o'clock. Speakers for the meeting will be D. B. Plunkett, W. H. Youhill and Hugh Allan. Thomas Heaslip will preside.

Seeks Missing Father—George Monarch Davis, said to have resided in Victoria up to 1914 at 616 Trutch Street, is being sought by his daughter, Mrs. Kathleen Sloy, of Wapato, Washington. Mrs. Sloy, in an appeal to the Provincial Police yesterday for help in seeking her parent, said he would be in the early sixties now, about five feet ten in height, and of medium build. Years have elapsed since he was last heard from, the police were informed.

Appointed Organist—Commencing November 1, George H. Peaker, who for twenty years has been organist in different churches of Saskatoon, will occupy the position of organist at First United Church in succession to the late Alfred Gurney, whose death occurred some time ago. Mr. Peaker took his musical training in England and was organist in several churches in the Old Land before coming to Canada. Chosen from sixteen applicants for the position at First United Church, Mr. Peaker is organist at present at the Third Avenue United Church, Saskatoon, and is well known all through the Prairies, having broadcast over the Canadian national radio several times.

TAX RECEIPTS NEAR ESTIMATE

Collections Believed to Be Only Some $82,000 Below Year's Total

During the last few days a rush to pay current taxes before the penalty for non-payment came into effect sent collections soaring to almost the estimated collection for the whole year.

A quick review of the situation yesterday disclosed that up to the end of September, a total of $895,196 had been collected on current accounts. On Tuesday a total of $122,000 was paid in over the counter. This latter figure did not include payments by cheque sent through the mail.

Yesterday the collector's department was busy segregating the tax bills paid by cheque, and up to noon had counted $40,000. However, there are several boxes full of bills paid by cheque, and a very conservative estimate places the amount at $100,000. It is probable that it may be much higher than this sum.

ESTIMATED TOTAL

However, assuming that the undetermined amount will total approximately $100,000 when finally checked, the city will have collected $1,157,196 in current taxes, which is $82,804 less than the estimate for the year.

The council estimated a 79 per cent collection, which would mean receipts would total $1,240,000. Since the heaviest penalties do not come into effect until later in the year, it is expected that the estimated percentage of collections may be exceeded.

The next 1 per cent penalty will come into effect on November 2, and another 1 per cent on November 16. A further 3 per cent penalty will be added on December 3.

Saltspring Island

Mrs. Porter, of Vancouver, is spending a few days at Ganges as the guest of her brother-in-law, Rev. E. J. Thompson.

* * *

Miss Bride Wilson has left for Vancouver, where she will visit her sister, Mrs. D. O'Neil Hayes, for two weeks.

* * *

After visiting her relatives, Mr. and Mrs. Fred Crofton and Mr. and Mrs. Desmond Crofton, Mrs. Douglas Layton returned to West Vancouver on Tuesday.

* * *

Mr. D. M. Christie and Mr. J. A. Long, both of Vancouver, have arrived on the island for the fishing. They have rented one of Major A. R. Layard's bungalows at Rainbow Beach.

* * *

Miss Moberley-Bell and Miss M. Thornton, of Sussex, England, and Mrs. E. P. Porter, of Victoria, left on Friday after visiting the island, where they were guests of Major and Mrs. A. R. Layard, of Rainbow Beach.

* * *

Mr. and Mrs. Frank Crofton, of Ganges, have returned home after a visit to California.

* * *

Harvest festival was celebrated on Sunday morning at St. Paul's Church, Ganges. In the absence of Rev. C. H. Popham, vicar of the parish, the service was conducted by Rev. George Aitkens. The church was beautifully decorated with Autumn fruit and flowers, especially trails of Virginia creepers and varishaded asters. The anthem was sung by St. Mark's Choir.

Get this **FREE** RADIO LOG · BRIDGE SCORE

BECAUSE the number of these combined Radio Logs and Bridge Scores is strictly limited we can give them only to those who visit our Radio Show. All this week we show the new 1936 models of five leading makes, Victor, Rogers, Stromberg - Carlson, Philco and Marconi. Visit Fletcher Bros. today and see the latest that radio science has to offer.

Fletcher Bros. (VICTORIA) LTD.
1110 DOUGLAS STREET

LOW FARES!
To All Over North America by Bus
THE GRAY LINE
756 YATES ST.
Gray Cabs operate unmarked 1935 sedans at minimum rates set by the city.
G4151
GREYHOUND LINES UNION PACIFIC STAGES

ONE CENT SALE—OCTOBER 3 to 5
Thursday Till Saturday
HERE ARE EXAMPLES OF EXCEPTIONAL VALUES
HOT WATER BOTTLES Fully guaranteed. Regular 88c. 2 for 89c
ANTISEPTIC TOOTH PASTE Regular 25c 2 for 26c
LUX SOAP 10c Size 2 for 11c
HUNDREDS OF ADDITIONAL ITEMS ON SALE
SEE OUR WINDOWS **A. R. MINNIS** VISIT OUR STORE
Dispensing Chemist, 720 Yates Street

Is Social Credit Workable?
HEAR THE DEAN OF CANTERBURY'S ANSWER
TONIGHT at the EMPIRE THEATRE at 8
Admission 25¢, 35¢, 50¢ Phone E 3314

WOOD and COAL
STOVE OIL
J. E. Painter & Sons
PHONE G 3541
617 CORMORANT ST., VICTORIA

RANGES AND BURNERS
COMPLETE
$90.00 UP
B.C. OIL BURNER DISTRIBUTORS
1018 Blanshard St. E 2624

EMPIRE THEATRE
NOW AVAILABLE
All Public Functions
REASONABLE RATES
NEW MANAGEMENT
Apply Dr. Clem Davies, at Theatre
Phone E 3314

NORMAN R. HILL COMPANY
G 8101 HILL'S CORNER G 8101

1 Libby's Corn Beef, 2 tins	19c
12 Sesqui Matches	18c
60 W. Mazda Lamps	20c
2 lbs. Fresh Broken Biscuits	25c
5 lbs. Beef Roast	45c
1 Tin Pears, 1 tin Pineapple	19c
1 Cord of Millwood	$3.25
3 Doz. Pullet Eggs	79c
Stove Pipes	15c
Elbows	25c

Delivered C.O.D. Daily

C.C.F. LEADER EXPECTS GAINS

Woodsworth Predicts Victory for Party in Half of B.C. Ridings

TORONTO, Oct. 2.—J. S. Woodsworth, C.C.F. leader, presented to a group of his admirers here today—among them twelve of the C.C.F. candidates in Toronto and district—his assessment of the party's prospects in Western Canada.

In British Columbia, he said, the situation was excellent. He would be disappointed if the C.C.F. did not elect at least one-half of the Coast province's representation. Alberta was slowly recovering from the Social Credit avalanche, and the situation there was not so favorable. It was clear, however, that Premier Aberhart was not going to have his own way, said Mr. Woodsworth. This was illustrated by the fact that in spite of Mr. Aberhart's appeal that Prime Minister Bennett not be opposed in Calgary West, the Social Credit party organizers had disregarded that request.

However, declared the C.C.F. leader, the situation there may "defeat some of our people."

The Social Credit wave had overlapped into Saskatchewan, where conditions for the C.C.F. were a trifle obscure; but by no means without substantial hope.

Premier Bracken of Manitoba had become "absolutely identified" with the Liberals, Mr. Woodsworth said. The C.C.F. were running candidates in all but two rural seats in that province. The policies of the party were being vigorously advocated by the farmers. He was certain of some gains both in the rural and urban ridings.

"We have planted the seed of the C.C.F. so deeply," he said, "that we are laying the foundations of a party which will be able to take control. I have never made any statement that the C.C.F. was not prepared to take office. In the present election there is a possibility we may be the official Opposition; but in any case we will exercise a great influence in the next Parliament. As soon as we have a working majority we are prepared to take office."

ENTHUSED WITH ISLAND BEAUTY

Victoria and Vancouver Island should be widely publicized in Minnesota, for the Island has "something different"—something that Minnesota residents want to see when on holiday, enthusiastically declared N. W. Lane, Minneapolis businessman, at the Empress Hotel last night.

Having just returned from a sightseeing trip on the Lower Island, Mr. Lane said he was delighted with what he had seen and already had planned on organizing a party of friends to motor here in 1937. At that time he would probably stay a month on the Island, fishing and seeking out the beauty spots.

Speaking of business conditions in his part of the country, Mr. Lane explained the favorable weather this year had done more for the crops, and thus for prosperity, than all the state and Federal legislation passed in several years.

Obituary

KALLQUIST — The funeral of Carl Kallquist, who passed away in the city last Sunday morning, took place yesterday afternoon. The casket was covered with beautiful flowers and the service, which was conducted by Rev. O. L. Juli, was attended by relatives and friends. The remains were laid at rest in the Colwood Burial Park.

FOWLES — Funeral services for Walter Fowles, who passed away Monday evening at the family residence, 376 Beach Drive, will be held this morning at 10 o'clock at the S. J. Curry & Son Funeral Home. Rev. Dr. T. E. Rowe will officiate, and interment will be made in the Royal Oak Burial Park.

BROWN—The funeral of Mrs. Naomi Brown will be held in Hayward's B.C. Funeral Chapel on Friday at 2 p.m., W. N. Weston conducting the service, and interment will be made in the family plot in Ross Bay Cemetery.

HAGYARD—Funeral services for Mrs. Janet W. Hagyard will be conducted today at 2 p.m. at McCall Bros.' Funeral Home, Rev. Dr. W. G. Wilson officiating. Interment will be made in Colwood Burial Park.

Announcements

There is an Agony of Mind that only sensitive women who suffer from superfluous hair can understand. They distrust advertisements which offer instantaneous cures having found the relief merely transitory. They rarely speak of their disfigurement, but just bear it in silence. To such women Miss Hanman would issue an invitation to come and see her—they will meet with every kindness and consideration, and there will be no charge whatever for consultation. 503 Sayward Building. Phone G 7642.

We offer you for the production of your printing requirements our many years' experience plus an up-to-date plant with quick service and right prices. The Colonist Commercial Departments, 1211 Broad Street. Phone G 5241. Printing, Lithographing, Bookbinding, Engraving.

Electric Steam Massage for the effective treatment of all cases where massage is required. Cecil James, 113-114 Campbell Bldg. Phone E 3821.

Keep This Date: World Day for Animals Tea, Saturday, October 5, 3:30-5:30. Victoria Truth Centre, Fort Street. Admission free. Tea 25 cents, children 10c.

Dr. Eric S. Fowles wishes to announce the closing of his office, Thursday, October 3, owing to the funeral of his father.

Organ Recital, St. John's Church, Monday, 8 p.m. Ian Galliford, A.T.C.M., Hazel Sherrat, Florence Noel, Arthur Jackman. Collection.

"Sirdar" English Novelty Wools—very latest out. Ask to see them at The Beehive.

Harry S. Hay, F.A.A.O., Optometrist. New location: Fort Street (Opp. Times).

The King's Daughters Rummage Sale, 716 Fort, Saturday, 10:30.

Paisley Cleaners and Dyers. We call and deliver. G 3724.

The Chalet, Deep Cove, for Chicken Luncheons and Dinners.

Victoria Publicity Head Marries

GEORGE I. WARREN

PUBLICITY commissioner for Victoria, whose marriage to Miss Eva Irene Houghton, graduate nurse of St. Boniface Hospital, and recently on the nursing staff of St. Joseph's Hospital here, took place last night at Trinity Church in Seattle.

Qualicum Beach

Mrs. J. R. N. Hodgins has returned home after spending several weeks in the United States.

* * *

Miss Joyce Grieves, of Courtenay, is staying a few days with Mrs. J. Buckham.

* * *

Miss Shirley is spending a few days in Vancouver with friends before resuming her duties at the Hospital.

* * *

Mrs. H. Sansom has left for Vancouver, where she will be the guest of Mrs. B. Sansom and other friends.

* * *

Captain H. V. S. Page was a recent visitor to Courtenay.

The sad-looking man in the tenement area leaned over the banisters and caught the visitor before she could disappear down a hole in the staircase.

"I wonder," said the visitor, indignantly, "the landlord doesn't do something to repair this deplorable building."

"Well," said the slum-dweller, philosophically, "he was going to do something about it 'until he went on a tour to Naples and saw the ruins of Pompeii . . . Now he thinks this isn't too bad."

WILL NOT JOIN IN ALLIANCES

Liberal Leader Says He Will Fight in Opposition If Party Defeated

WINNIPEG, Oct. 2 (P)—Liberal Leader Mackenzie King will make no alliance with any other party after the general election. Making his last campaign speech in Western Canada here tonight, Mr. King made the declaration that, so far as he was concerned, there would be no hook-up between Liberals and Conservatives should neither party obtain a majority in the next House of Commons.

He was replying to Hon. H. H. Stevens, leader of the Reconstruction Party, who predicted a Liberal-Conservative alliance to form a Union Government.

The Liberal party would continue fighting in opposition if it failed to win a majority, said Mr. King. Above all things it would strive to remain united and to keep before the people the policies which alone, it believed, would meet the needs of Canada.

FLAYS PRIME MINISTER

Prime Minister R. B. Bennett had set "an example which is thoroughly immoral and thoroughly wrong" by his promises in 1930. If followed in future it would mean the ruin of Canada. New parties were now outbidding Mr. Bennett in promises to spend money from the treasury. One party was even promising direct payments of money. Sooner or later election laws would have to be altered to deal with such promises.

"Where is the difference," asked Mr. King, "between offering a great body of people $25 a month and going into a man's home and putting $25 in his hand in exchange for his vote?"

BACKACHE

Flush Kidneys of Waste Matter, Poisons and Acid and Stop Getting Up Nights

When your kidneys are clogged and your bladder is irritated and passage scanty and often smarts and burns, you need Gold Medal Haarlem Oil Capsules, a fine, harmless stimulant and diuretic that always works and costs but 40 cents at any modern drug store. It's one good, safe way to put healthy activity into kidneys and bladder—you'll sleep sound the whole night through. But be sure and get GOLD MEDAL—right from Haarlem in Holland—you are assured of results.
Other symptoms of weak kidneys and irritated bladder are backache, puffy eyes, leg cramps, moist palms, burning or scanty passage. (Advt.)

Stop Colitis
Help Bowels and Stomach

Colitis, the newest disease in America (functional irritation of the colon or large intestine), is causing thousands to suffer from dull aches or burning pains in the side, Gas, Heartburn, Biliousness, Nervousness, Bad Breath, Dizziness, Burning of Stomach, loss of sleep and pep. If you suffer from Colitis, ordinary stomach medicine won't help much. You really need a Doctor's Prescription called Dr. Nixon's Kolade Powders which works three ways to relax tense intestine muscles, sooth sore mucous membranes and check Acidity. It is not a laxative but works to help nature. Don't suffer another minute without trying Dr. Nixon's Kolade Powders under the fair-play agreement to fix you up or money back on return of empty package. At all drug stores. (Advt.)

Sensational Gift Offer
of **DIONNE 'QUINTS' BIRTHDAY BOWL**

To celebrate the selection of Quaker Oats as the cereal for the Dionne Quintuplets, even before their first birthday. The 5 babies on whom the scientific world has showered its modern methods for raising children!

ACCEPT AS OUR GIFT this fascinating design of lifetime chromium created by special permission of the Government of Ontario, exclusively for this offer only. A gift to anyone who sends 2 Quaker Oats trademarks and 15c to cover postage and handling charges. Get yours while the supply lasts. Not on sale in any store. Mail coupon now.

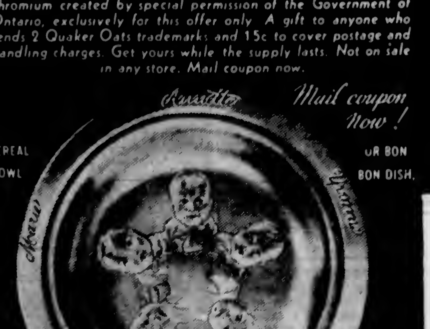

WITH the whole world of food science to guide them the experts in charge of the Dionne Quints picked the same Quaker Oats for keeping those precious youngsters fit that you pay a few cents for at the grocery store.

No stronger recommendation could be made of Quaker Oats for you and your family.

While generations of mothers have turned to Quaker Oats as the food on which to raise their children, only recently have we fully known why.

Because doctors have lately discovered an amazingly important protective vitamin, stored by Nature in oatmeal!

Vitamin B for keeping fit!

There is nothing more vital in feeding your youngsters than this same Vitamin B—the all-important 3-purpose vitamin to combat NERVOUSNESS, CONSTIPATION and POOR APPETITE.

But beware. We must eat some every day. Because our bodies cannot store up this precious protective vitamin. That is why you and your children should have Quaker Oats daily.

Moreover, Quaker Oats is the only oatmeal in the world which has SUNSHINE VITAMIN D, the vitamin that makes strong bones and firm teeth.

Is it any wonder that the experts in charge of the Dionne Quints chose to raise them on Quaker Oats?

Order Quaker Oats today from any grocer. Insist on Quaker because it is the very same kind of oatmeal chosen for the Dionne Quintuplets.

Lovely English China
If you like beautiful china—and what woman doesn't—buy the Quaker Oats Package marked Chinaware—every one contains a lovely piece of china anyone will be proud to own.

OFFER EXPIRES DECEMBER 15, 1935

Mail this for **GIFT BOWL** *Now!*

The Quaker Oats Co., Dept. 000, Saskatoon, Sask.
Please send me prepaid as a gift one Dionne Quintuplets birthday bowl made of lifetime chromium, 6 inches in diameter and useful in many ways.
I am enclosing 2 Quaker trademarks and 15c to cover handling and mailing charges.
Name ____________
Address ____________
City ____________

IN VITAMIN-B FOR KEEPING FIT 1¢ WORTH OF QUAKER OATS EQUALS 3 CAKES OF FRESH YEAST

Social Activities and Notes of Personal Interest

Garden City Church Marks Anniversary

There was a very large attendance at the Garden City United Church on Tuesday evening when the twenty-first anniversary of the erection of the building was celebrated. A special invitation had been extended to many who gave their labor and financial assistance for the immediate needs at that time. Of the fifty-eight workers who helped erect the building, several were present and interesting reminiscences were given. Letters of regret at their inability to attend were read from Mr. J. Holt, Rev. John Robson and Rev. James Hood.

Upwards of 150 persons sat down to supper, the tables being decorated with vases of yellow flowers and tall green tapers. A birthday cake centred each table. Following the supper, Rev. William Allan, who acted as chairman, called on the guests representing either the pioneers or the other churches, whose greetings they conveyed to the gathering.

THE GUESTS

These included Rev. W. P. McHaffie, Rev. R. Wilkinson (Vancouver), Mr. D. Lehman, Mr. Percy Knott, Mr. J. McWilliam, Mr. W. J. Pimlott, Mr. J. Alton, Mr. W. Foxall, Mr. J. Fuller and Mr. D. Sim, of the board of elders of the Garden City Church. Mrs. Barlow, the first soloist, was present, and Mrs. West, the first bride to be married in the church, was also among the guests. Interspersed between the speeches were musical numbers, a solo by Miss Jean Burnett, a duet by Mrs. T. Floyd and Mrs. M. Pebernat, solos by Mr. W. R. Woods and Mr. Sampson, and a reading by Mrs. V. Rush. Miss Elsie Fryatt acted as accompanist.

A vote of thanks was extended by Mr. A. P. Fryatt to the artists and also to the ladies of the W.A. who were in charge of the supper arrangements. These included Mrs. Fryatt, the president of the W.A. and general convener; Mrs. Rainer, Mrs. Scott, Mrs. Reid, Mrs. C. Alexander, Miss Jean Fryatt, Mrs. Hoy, Mrs. Armstrong, Mrs. W. P. Brown, Mrs. J. Jones and Mrs. White. The evening was brought to a close by the singing of "Blest Be the Tie That Binds."

Send Your
Tux Suits
TO
New Method
CLEANERS & DYERS

Travelers Have Returned From England

MRS. W. J. WATSON

MRS. R. L. GIBBS

Mrs. W. J. Watson, of the Devonshire, Vancouver, and Mrs. R. L. Gibbs, of Westholme, V.I., have just returned from spending five months abroad. While in England they were guests at the Royal Garden Party at Buckingham Palace. Mrs. Watson was the first white child born at Ladner, where her father, Mr. William H. Ladner, was the first settler. She has traveled extensively, being three times round the world, and has made twelve return trips to the British Isles.

Card Party Enjoyed in Clubrooms

The Island Arts and Crafts Society held its first bridge night of the season in its rooms, Metropolitan Building, 605 Courtney Street, on Tuesday evening, with eighteen tables of players. Great praise is due Mrs. W. H. Ronald, who acted as hostess, assisted by Miss Adamson, Miss G. Snyder, Miss B. Newton, Mr. S. M. Hobb, Mr. W. H. Ronald and Mr. D. S. Cameron in serving refreshments after cards.

The winners of the first prize for auction bridge was Mr. Stewart Clark; first for contract, Mrs. A. M. Boyd; consolation auction, Mrs. P. Fletcher; contract, Mr. F. Jordan.

Miss Josephine Crease, one of the original members of the society twenty-six years ago, was invited to present the prizes.

THE PLAYERS

The following were present: Mr. and Mrs. S. M. Hobbs, Mr. and Mrs. W. H. Ronald, Miss J. Crease, Mr. and Mrs. D. S. Cameron, Mr. and Mrs. F. Jordan, Mr. and Mrs. H. C. Oldfield, Mr. and Mrs. G. C. Grant, Mr. and Mrs. R. L. Green, Mr. and Mrs. J. Crawford, Mr. and Mrs. J. Elrick, Mr. and Mrs. Armstrong, Mr. and Mrs. W. E. Lenfesty, Mrs. Catterall, Mrs. Unity Baile, Mrs. D. Roberts, Mr. and Mrs. A. L. Robinson, Mr. Connorton, Miss B. Griminson, Mrs. C. Nulty, Mrs. Finlay, Mrs. A. Alexander, Mr. and Mrs. E. B. Shaw, Mr. and Mrs. W. Scott Ritchie, Mr. A. F. Wilson, Mrs. J. Watson, Mrs. J. Harvey, Mrs. A. M. Boyd, Mr. and Mrs. Stewart Clark, Mr. and Mrs. C. H. Hinkins.

Mr. and Mrs. Monahan, Mrs. Fowler, Mrs. J. Rawlinson, Mrs. P. Fletcher, Mrs. Blythman, Mrs. W. Oliver, Mrs. Cornall, Miss Lettice, Mrs. E. D. Woodward, Mrs. Cuthbert, Mrs. W. Barrett, Mrs. Lancaster, Mrs. McRaid, Miss G. Snyder, Miss B. Newton, Miss Adamson, Miss G. Woodward, Miss M. Wright, Miss H. Jeffrey, Miss N. Mutrie, Miss J. Simson, Miss Angus, Miss Van Becker, Miss H. Jaffrey, Miss E. Machlan, Miss A. E. Wilson, Miss Thomson, Miss de Trafford, Miss Freeman and others.

Clubs and Societies

Catholic League

The October meeting of the Victoria Subdivision, Catholic Women's League, was held last night with Mrs. Blair Reid in the chair. Mrs. W. McManus, Miss E. O'Brien and Mrs. McDonough were appointed to represent the league at the annual meeting of the Women's Workroom. Miss H. O'Brien, diocesan president, invited all members to attend the convention to be held in the parish hall on Wednesday, October 16. The sessions will be held at 2:30 and 8 p.m. The delegates will be Mrs. B. Reid and Mrs. A. Grant. Miss O'Brien was delegated to attend the W.C.T.U. pound party. Hospital visiting for the coming month will be in charge of Mrs. Grant, Mrs. Bannerman and Mrs. Porter. The Canadian History Prize donated to St. Louis' College was won by Robert Webb. A unanimous vote of appreciation of the work of Miss Mary Stewart, who has retired from the Public Library, was passed. Plans for the bazaar to be held on November 29 and 30 were discussed and conveners named with their committees. A rummage sale, convened by Mrs. J. D. Kissinger, will be held on October 12 in the parish hall. The revisiting committee will meet again on Saturday, under the convenership of Mrs. McManus. Those having papers or magazines to contribute are asked to telephone Mrs. H. Hartnell, who will arrange to collect them.

* * *

Wilkinson Road W.M.S.

There was a large attendance at the W.M.S. meeting held in Wilkinson Road Church on Tuesday afternoon, when the tenth anniversary of church union was celebrated. A large delegation from the Victoria presbyterial attended. Mrs. A. Allison presided and the devotional period was conducted by Mrs. S. Jones. Interesting selections from the minutes of the last Methodist branch meeting were read by Mrs. W. Allison, also the minutes of the first meeting after union. Rev. R. Wilkinson gave an inspiring and helpful talk on the need for missionaries in the world today. Two delightful solos, "Thanks Be to God" and "My Task," were given during the afternoon by Miss Phyllis Deaville. Following the meeting, refreshments were served in the Sunday school room by Mrs. J. Hoy, Mrs. D. Phillips, Mrs. Allan and Mrs. S. Jones.

* * *

Knox Y.P.S.

At the weekly meeting, on Monday evening, Knox Presbyterian Y.P.S. held its election of officers. The president for last year, Mr. Dick Creech, thanked members of the executive and Y.P. members for their help to the society during the year. New officers were elected as follows: President, Mr. Dick Creech; vice-president, Mr. J. Sinclair; secretary, Mr. Roy Whittie; treasurer, Mr. J. Patterson. Committees were installed as follows: Devotional committee, with Miss Agnes Roe as chairman; social committee, with Miss Isla Mitchell as convener; membership committee, with Mr. Dick Creech as chairman. After a discussion on the work for the coming year, the closing hymn was sung. The devotional period was conducted by Miss Agnes Roe. Next week the Y.P. will hold a social at the church. All young people are invited.

* * *

Women of the Moose

The home-making committee of the Victoria Chapter No. 25, Women of the Moose, will start its Winter activities by holding a sewing circle at the home of Mrs. P. Huckin, 720 Belton Avenue, this evening. A cordial invitation is extended to friends to attend, and members having any sewing finished for the bazaar are requested to bring it.

* * *

Graduate Nurses

Dr. F. M. Bryant, on Tuesday night, at the regular meeting of the Victoria Graduate Nurses' Association, held at St. Joseph's Hospital, gave an interesting talk on "Thyroids." Miss E. F. Crampton was appointed to fill the position of secretary for the remainder of the year, as a result of Miss Mary King sending in her resignation. Miss King has left for the East to fill a position. The November general meeting has been postponed until November 15. Members of the council of the Registered Nurses' Association of British Columbia will be the guests at this meeting.

* * *

Bridge Party

An enjoyable time was spent on Monday evening, when the Ladies' Guild of St. Barnabas' Church held a successful partner bridge party. The hall looked attractive with flowers. Refreshments were served later. Another partner bridge will be held on October 28.

* * *

Pioneer Club

The W.B.A. Pioneer Club will hold its meeting tomorrow evening at 8 o'clock at the home of Mrs. D. W. Burnett, 1429 Richardson Street. All pioneers are invited to attend.

* * *

Court Maple Leaf

Court Maple Leaf, A.O.F., sewing circle will meet at the home of Mrs. M. J. Finnerty, 1784 Denman Street, tonight. All members interested are invited.

Y.P.S. News

SALVATION ARMY

A series of interesting weekly public meetings is being arranged for the Winter months by the senior young people of the Salvation Army Citadel, Broad Street. Special speakers and varied musical programmes are among the promised treats for future occasions. The opening meeting will be held at 8 o'clock tonight in the citadel. A young men's band party, under the direction of Deputy Bandmaster Chalk, and a young people's singing company, conducted by Songster Mrs. Rees, will make their first appearance. The public is cordially invited to attend.

CHINESE UNITED

The Chinese United Y.P.S. held its first meeting of the Autumn season with the vice-president in the chair. Rev. Mar Scarn, of Winnipeg, addressed the young people. Plans were made for the coming year, and the system plan will include the study of Christian fellowship, missionary, literary and social activities. The election of officers resulted as follows: President, Wilson Lee; vice-president, Josephine Wong; secretary, Mary Eng; treasurer, Daniel Chan; pianist, David Gong. The conveners of the committee include Eylene Wong, social; Helen Eng, Christian fellowship; Dennis Wong, literary; and Lucy Chow, missionary. The two advisers are Miss Mossop and Rev. Chow Ling. Forms were passed out to be signed by members for election. Lucy Chow and Daniel Chan, two new members, were heartily welcomed by the group. The meetings will be held on the second Friday of each month at 8 p.m.

CITY TEMPLE

The third regular meeting of the Victoria City Temple Society was held on Tuesday. Miss Ruth Hanson presiding. After a short business period Mr. G. A. A. Hebden was introduced as the speaker of the evening, his subject being "Citizenship." He gave some interesting hints concerning the duties of citizens. His talk was received with ardent interest by the society.

The next meeting will be a birthday party and will be held on Tuesday, October 8. All members and their friends are asked to be present.

WILKINSON ROAD AND GARDEN CITY

A well-attended meeting of the young people of the Wilkinson Road and Garden City churches was held recently, when a Choral Club was formed under the direction of Mrs. V. Rush. The officers chosen were: President, Miss Helen Ritz; vice-president, Miss Elfreda Jones; secretary, Miss Lillian Martin; treasurer, Miss Gertrude Boorman; librarian, Miss Nellie Rainer; pianist, Miss Ritchie.

Later a Y.P.S. was organized and plans made for the Winter activities. The officers elected were: President, Gordon Ritz; vice-president, Muriel Rudd; secretary, Edith Hodgson; treasurer, Jack Allan; pianist, Elsie Fryatt. These meetings will be held every Tuesday evening following choir practice.

CATHOLIC

Members of the Catholic Society are asked to note that the regular meeting for this week has been cancelled. The business meeting will be held next week as usual. The executive will meet at the Parish Hall tonight at 9 o'clock. The members of the Bowling League are reminded that the season will open Tuesday night at 7 o'clock. All members and friends of the club are invited. Plans are advancing for the opening dance of the Fall season. The dance committee announces that dance will be held at the K. of C. Hall on October 17.

EMMANUEL BAPTIST

The Emmanuel Baptist Y.P.U. held its second meeting of the year in the schoolroom, with a large attendance. The meeting was opened with the Lord's Prayer, followed by a sing-song led by Dave Stewart. The minutes were read and adopted. Rev. Dr. A. S. Imrie offered a brief prayer, after which Harry Renfree, the chairman, called on George West to take the devotional period. A favorite hymn, "The Old Rugged Cross," was beautifully rendered by Miss Jean Allison. The chairman introduced Mrs. F. W. McKinnon, who gave an inspiring talk on "The Challenge of Christian Life." Miss Kay Foxgord moved a vote of thanks to the speaker for her instructive address. With the singing of a hymn, and a parting prayer, the meeting was brought to a close.

Children to Receive Prizes for Essays

The annual observance of World Day for Animals will be held next Saturday at Victoria Truth Centre, 720½ Fort Street, from 3:30 to 5:30 p.m. It is dedicated to the memory of St. Francis of Assisi, friend of animals. Tea will be served during the afternoon, for which a charge is made, but admission to the hall will be free. Contributing to the entertainment will be Mrs. Kathleen Lovell, vocalist; Miss Kathleen Fallows, 'cellist; and Miss Selma Whyte, danseuse.

During the afternoon the prizes for the essay contest will be distributed. The following children are invited to be the guests of the afternoon and to receive prices: 1, Margaret Roberts and Vera Knight (tie); 2, Toby Oldfield and George Monckton (tie). These essays were entitled "How Can I Follow the Example of St. Francis?" Prizes on the essay, "My Pet," were awarded to 1, Marjorie Wilson; 2, Lawrence Huck.

A special prize was awarded to Diana Hartshorn, eight years old, the youngest contestant. Honorable mention was given to Alan Duval and Alfred Quayle.

THOSE ASSISTING

Those assisting in the sale of goods and serving tea will include Mrs. E. Lawes, Mrs. J. S. Stewart, Mrs. L. Roseboom, Mrs. A. Colquhoun, Miss Nora Colquhoun, Mrs. H. Landman, Mrs. W. Hornsby, Miss Geach, Miss M. Child, Miss Ella Monk, Miss Joan Henderson, Miss N. W. Wyles, Miss O. Bossi, Miss D. Kitto, Mrs. K. Skilton and Miss L. Skilton. Mme. Vivenot will be in charge of receipts.

The observance of World Day gives ample opportunity to everybody to think, speak, act, for animals. Contributions may be sent to Miss Dora Kitto, 315 Sayward Building, honorary secretary.

P.-T.A. Activities

JAMES BAY

The first card party of the season to be held by the James Bay P.-T.A. will take place tomorrow evening in the South Park School commencing at 8 o'clock. Bridge and whist will be played and refreshments served.

Entertainment Is Given at Nanaimo

NANAIMO, Oct. 2.—St. Paul's A.Y.P.A. raised a substantial sum and provided a unique entertainment for members and friends of the congregation at the annual thanksgiving entertainment on Monday night. The Institute Hall of the church was decorated with Autumn flowers. Miss Mabel Thorneycroft was convener of a number game that kept the crowd amused and promoted general good fellowship.

Mrs. H. V. Hitchcox, wife of the rector, was in charge of a game "Supply the Missing Adjectives," which caused a great deal of merriment when the completed story was read. Mrs. J. F. Newman was convener of the musical programme and also acted as accompanist for the soloists.

Nanaimo Kiwanis Club Choir, under the leadership of Mr. Nicholas Wright, scored a triumph with the singing of "Along Together," "Tonight We'll Merry Be," and "Song of Love," from "Blossom Time." Mrs. H. Boyce delighted the audience with "When Rooks Fly Home" and "When Irish Eyes Are Smiling." St. Paul's Church Choir, under the direction of Mr. H. Palmer, rendered "The Long Day Closes."

Mrs. Frank Reynolds sang "The Waltz Song," from "Romeo and Juliet," and an English folk song, "Meadows." Mrs. J. Renny was heard to advantage in "Bird Song at Eventide," and "When Day Is Sweet." Refreshments and a dance followed. Those assisting were Mrs. Charles Trawford, Mrs. A. Akenhead, Mrs. F. Robinson, Mrs. W. Matthews, Mrs. Hindmarch and Mrs. A. McGuckie.

Women's Institutes

STRAWBERRY VALE

The first five hundred party of the Winter season was held on Monday evening in the Coliquitz Hall, Wilkinson Road, under the auspices of the Strawberry Vale Institute. There were six tables in play and prizes were won by the following: First, Mr. E. Rowlands and Mr. T. Neligan; second, Miss B. Austin and Mr. J. Humphries; consolation, Mrs. Harper and Mr. Lane. Refreshments were served at the close of the game by the convener, Mrs. J. Harper, assisted by Misses Muriel Girton and Molly Harper.

ESQUIMALT

The Esquimalt Women's Institute will hold a card party this evening at 8:15 o'clock in the hall, instead of next Thursday, on account of the conference.

At the Hotels

EMPRESS

Mr. W. G. Davis, Montreal; Mr. and Mrs. C. B. Davis, Chestnut Hill, Mass.; Mr. and Mrs. F. M. Fretwell, Seattle; Mr. J. W. Cruthers, Los Angeles; Mr. N. W. Lane, Minneapolis, Minn.; Mr. H. R. Poussette, Liverpool; Miss Edith D. Sobie, Montreal; Mr. and Mrs. G. Woolf, Phoenix, Ariz.; Mrs. W. J. Jones, Portland; Mr. George Downer, Olympia, and Mrs. E. E. Rothschild and her daughter, Mrs. G. W. Anderson, Mrs. E. Fuller and Mrs. F. Burkett, all of Seattle; Miss H. M. De Boo, Quebec, and Miss M. Winch, Montreal.

Aged Women's Home Shower Is Planned

The regular monthly meeting of the committee was held Tuesday afternoon at the Aged Women's Home. The president, Mrs. W. L. Clay, was in the chair. Members present were Mesdames I. A. Gould, W. Grant, E. Heddle, H. Grant, D. C. Sabiston, A. D. Whittier and Miss E. O'Brien. All accounts rendered were paid. Miss Robb, the matron, reported that canning fruit for the Winter supply was still being carried on. One of the inmates passed away in September at the age of ninety-four.

Plans were made to hold the annual "at home" and book shower on Wednesday, October 30, when the committee and inmates will be glad to welcome both old and new friends of the home to come and spend an hour inspecting the premises and enjoy a social cup of tea. Regret was expressed at the passing away of Mr. F. W. Vincent, the husband of one of the earliest members of the committee.

The committee for the month includes Mrs. Harold Grant, Mrs. F. W. Vincent and Miss E. O'Brien. Donations were received as follows: Books, Mrs. Anthony; grapes, Government House; fruit and vegetables, Rev. J. S. A. Bastin, Mount Newton, and magazines, Mrs. R. W. Murdoch, Windsor Road.

FALL HATS
LOW IN PRICE
But of
SPLENDID QUALITY
SPECIAL
$1.95

150 New Hats—All the Favorite Styles of the New Season
Our selection at this special price offers unusual variety. All Hats of the latest mode deftly designed to wear with every costume.
All Head Sizes Smartest Colors
A.K. Love Ltd.
708 VIEW STREET UP FROM DOUGLAS

PERMANENT
New Oil Solution—Eight Months' Guarantee
Shampoo and Haircut Free With Following: Marcel, Finger Wave, Water Wave, Paper Curl and Bob Curl.
Moler Hairdressing School
Room 208, 1104 Douglas Street G 1011

SAFEWAY STORES
DISTRIBUTION WITHOUT WASTE
VINEGAR
English Pure Malt, Per gallon 59c
MIXED PICKLING SPICE, ½ lb. 12c
SAFEWAY STORES, LTD., 707 Fort St.

"Danbury" Coats

"THERE'S a swagger and dash about the Danbury Coat that appeals to me, for tailored wear. That's the extra smartness that comes of being Tip Top Tailored expressly to one's individual measurements... with all the smart styling that has made Tip Top so popular with the menfolk.
"I feel as tailored as the man-about-town' in my Danbury — and I like the suggestion of femininity that is so subtly blended with mannishness."
Sally Blane
SALLY BLANE MODEL
This Danbury Coat was expressly designed and tailored by Tip Top Tailors for the Hollywood star, Sally Blane

There are four equally attractive Danbury Coat Models—and hundreds of patterns in men's coatings in which they may be made. Your local Tip Top Store or dealer will show them to you.
$24.75
TIP TOP TAILORS LIMITED
650 YATES ST.
P. H. WINN, Manager
Tailored expressly TO YOUR INDIVIDUAL MEASUREMENTS

DINNER GOWNS IN RICH IMPORTED VELVETS
$19.75 TO $29.50
TERVO'S
722 Yates St. LADIES' APPAREL SHOP G arden 5134

COMOX Always Creamery Fresh

BUTTER

We Carry Freight
To All Parts of the Island
Ph. G8188
Island Freight Service Ltd.
514 CORMORANT STREET

A BEAUTIFUL
Persian Lamb Coat
WITH A WHITE SQUIRREL TIE COLLAR
This lovely garment is made of the finest Persian Lamb obtainable.
Very Recently These Coats Were Finding Ready Sale at $400.00.
NOW we are able to offer this Coat to you for $219.50
But Only for a Limited Time
FOSTER'S FUR STORE
Victoria's Largest Furriers
752 Yates St. A. E. Alexander, Prop.

Social Activities and Notes of Personal Interest

Eastern Star Bridge Party Is Successful

A most enjoyable and successful contract and auction bridge party was held in the home of Major and Mrs. Stanley H. Okell, 223 Moss Street, on Monday evening, under the auspices of Queen City Chapter, No. 5, Order of the Eastern Star. Twenty tables were in play. The guests were received by Mrs. Okell, past matron, and Mrs. John T. Clark, worthy matron of the chapter.

Refreshments were served at individual tables by the committee, Mrs. Edward Smith, Mrs. W. Rankin and Mrs. Frank Hurley. Prizes were won by Mrs. W. Swire Mitchell, Mr. H. O. Austin, Mrs. S. D. Horsford and Mrs. W. Laing for contract; Mrs. C. N. Parrott, Mrs. W. R. Yule, Mr. A. D. Tripp and Mrs. Justin Gilbert for auction.

THE PLAYERS

The players were: Mr. and Mrs. W. Swire Mitchell, Mr. and Mrs. W. B. George, Miss M. Kinsey, Mrs. P. A. Hole, Mr. and Mrs. J. E. Flack, Mrs. A. J. Hourston, Mr. and Mrs. W. B. Colvin, Mrs. R. J. Bray, Mrs. H. Black, Mr. and Mrs. William Broadhurst, Miss Agnes Gibson, Miss Eleanor McLeod, Miss Mae Sims, Miss Ethel Brown, Mrs. H. Tanner, Mrs. J. Gough, Mrs. J. N. Wardell, Mrs. J. M. Stewart, Mr. and Mrs. Fred Lock, Mesdames A. S. Lock, Walter Laing, M. McLaughlin, W. Hembroff, E. Jordan, R. Gliddon, L. MacKenzie, W. C. Vey, C. MacAdam, C. MacAllister, Mr. and Mrs. Alex Peden, Mrs. M. A. Dickenson.

Mr. and Mrs. R. Peden, Mrs. J. Birnie, Mrs. H. Wiltshire, Miss G. A. Herd, Mrs. Emma George, Mr. and Mrs. William White, Mrs. H. W. Hall, Mr. and Mrs. W. R. Yule, Mr. and Mrs. C. N. Parrott, Mrs. K. McCarter, Mrs. E. M. Davidson, Mrs. J. M. Newcomb, Mrs. B. C. Pettingell, Mrs. G. S. MacDonald, Mrs. D. McLeod, Mrs. T. Roberts, Jr.; Mrs. J. Gilbert, Mr. and Mrs. R. L. Cox, Mr. and Mrs. A. D. Tripp, Mrs. E. Smith, Mr. and Mrs. J. Lee, Mr. J. Milligan, Miss Max Irvine, Mr. P. B. Schmeelk, Mrs. F. Willis, Mrs. A. Cox, Mrs. W. Wingate, Mr. and Mrs. H. A. Dane, Mr. and Mrs. H. O. Austin, Mrs. R. Murdoch, Mrs. W. Burnett, Mrs. I. Mowat, Mrs. J. Angus, Mrs. R. Dykes, Mrs. A. Casson, Mrs. G. H. Sedger and Mrs. S. D. Horsford.

Eurydice Club Juveniles to Start Season

The juvenile branch of the Eurydice Art Club will open its season on Saturday at the Victoria Women's Institute, 635 Fort Street, when old and new members will be cordially welcomed.

The ages in this society are from six to fourteen years. Monthly concerts will be held every third Saturday, in addition to rehearsals which will be held every Saturday afternoon in preparation for a play to be presented near Christmas time under the direction of Mrs. W. G. Frampton, assisted by Mrs. W. B. McMicking.

The convenership of the society is in the capable hands of Mrs. H. Silver and Mrs. F. Roy. Anyone desiring further information may communicate with Mrs. McMicking, president; telephone E 2071.

SIDNEY ALTAR SOCIETY

The monthly meeting of the Altar Society of St. Elizabeth's Church, Sidney, will take place on Monday evening at 8 o'clock. A good attendance of members is requested, as the chief business will be arranging for the military five hundred and social evening to be held in Stacey's Hall on Tuesday, October 29.

Heads School Organization

—Photograph by Steffens-Colmer.

MISS PRUDENCE YERBURGH
President of the Norfolk House Old Girls' Association, the Members of Which Are Planning a Bridge Party to Be Held at "Gonzales," St. Charles Street, on October 25.

Social and Personal Notes

Attending Fashion Show

The sale of tickets for the fashion show and tea to be held by the Native Daughters of British Columbia at the Club Continental on Saturday afternoon has been very gratifying. Thelma Ackerman, a pupil of Florence Clough, will appear in a novelty dance. Among those who have already reserved tables are: Miss Helen Stewart, Miss N. Hensley, Miss J. Rutledge, Mrs. F. G. Hood, Miss A. Chrow, Mrs. D. P. Wilson, Miss I. Edwards, Mrs. A. Whittaker, Miss P. Winterbottom, Mrs. J. M. Robertson, Mrs. H. Clarke, Mrs. H. Cathcart, Mrs. J. M. McCorkall, Mrs. H. Taylor, Mrs. A. E. Bowden, Mrs. Teresa Jephson, Miss N. Hume, Miss M. Davey, Mrs. L. Munro, Miss Ferguson, Mrs. S. Johnston, Mrs. J. Craig, Mrs. A. Kinsman, Miss E. Parsell, Miss I. Gandy, Mrs. H. Rutter, Mrs. Lewis, Miss Enid McConnell, Miss G. Tanner, Miss M. Siddall, Mrs. W. Luney, Miss K. Shaw, Miss J. Drysdale, Miss L. Benson, Mrs. W. A. Blake, Miss G. Smethurst, Mrs. C. L. Harrison, Mrs. M. Cottett, Mrs. W. Kinsman, Mrs. J. E. Jones, Mrs. W. Champion, Mrs. R. B. Baxter, Miss Mae Croft, Mrs. T. P. Waters, Miss E. Walton, Mrs. H. Elworthy, Mrs. J. Findlay, Mrs. F. Hughes and Mrs. Webb.

• • •

Hostess at Tea

Mrs. K. R. F. Denniston was hostess at a charmingly aranged tea yesterday afternoon at her home in Bowker Place, Oak Bay, in honor of Mrs. P. McLoughlin, who recently returned to Victoria from England. Masses of beautiful Michaelmas daisies in varying shades, chrysanthemums and roses were arranged in the drawing-room and on the tea table, at which Mrs. Guy S. Ford and Mrs. John A. Stewart poured tea and coffee. The invited guests were Mrs. Sutherland Brown, Mrs. R. H. B. Ker, Mrs. J. A. Stewart, Mrs. E. J. McLoughlin, Mrs. Harold Bate, Mrs. L. Herchmer, Mrs. G. C. Grant, Mrs. Glenn Simpson, Mrs. W. Munro, Mrs. H. A. Tomalin, Mrs. Russell Ker, Mrs. W. R. Parker, Mrs. W. B. Leach, Mrs. James Gray, Mrs. Allan W. Fraser, Mrs. A. deM. Mellin, Mrs. V. S. Godfrey, Mrs. Colin Donald, Mrs. George Tyson, Mrs. H. N. Lay, Mrs. H. T. Goodland, Mrs. W. H. M. Haldane, Mrs. J. Nelson Gibson, Mrs. Alan Wyllie, Mrs. Eric Pepler, Mrs. R. H. Edgell, Mrs. E. P. Gillespie, Mrs. N. A. Yarrow, Mrs. Gordon Kenning, Mrs. G. S. Ford, Mrs. W. A. R. Hadley, Mrs. J. D. Laurie, Mrs. W. H. Parker, Mrs. E. F. Winslow, Miss Ines Carey, Miss Barbara Bullock-Webster, Miss Mary Campbell and Miss Jean Campbell.

• • •

Joint Hostesses

Miss Cathie Johnston and Miss Helen Roode were joint hostesses on Monday evening at the home of the former's parents, Mr. and Mrs. J. R. Johnston, 1225 Juno Street, at a party given in honor of Miss Marjorie Roode and Mr. Gordon Corless, whose marriage will take place this month. The young couple were the recipients of a shower of gifts. Games were played and a buffet supper was served. The guests were Mr. and Mrs. H. Hughes, Misses Jean Barker, M. Johnstone, E. Tink, D. Tink, Elsie Deaville, Grace Jones, K. Gillin, R. Wallace, G. Corless, Valentine Ireland, Mona Morgan, Messrs. F. White, F. Wheeley, B. Young, B. Deaville, J. Mossop and A. Gray.

• • •

Bridge Party Held

Mrs. Sydney Barker and Miss Nan Paterson were hostesses at a bridge party at Miss Paterson's home on Tuesday evening in aid of the Dr. O. M. Jones Chapter Milk Fund. The prizes were presented to the winners, Mrs. Harry Beach and Miss W. Greig, by Mrs. William Ellis, regent of the chapter. The players were Mrs. Gordon Dixon, Miss K. Lovell, Miss M. Sanson, Miss E. Lovell, Miss E. Hiscocks, Miss M. Cameron, Miss W. Greig, Miss S. Hiscocks, Mrs. P. E. Corby, Mrs. E. H. Griffiths, Mrs. George Plowman, Mrs. Harry Beach, Mrs. Sydney Barker, Mrs. Gordon Smith, Mrs. Carl Pendray and Mrs. E. H. M. Foot.

• • •

Post-Nuptial Tea

A large number of guests attended Mrs. W. S. Fyfe's post-nuptial reception held yesterday afternoon at her home, 1330 Mitchell Street. The rooms were prettily decked with flowers, rose-chrysanthemums being used in the drawing-room, where Mrs. Fyfe and Mrs. G. M. Weir received the guests, and the prettily-appointed tea table being done with Michaelmas daisies in different shades. Pouring tea for the first hour were Mrs. James Fletcher and Mrs. V. L. Denton, and for the second hour Mrs. S. J. Willis and Mrs. P. B. Scurrah, those assisting with the serving being Mrs. H. L. Campbell, Mrs. J. Nicholson and Miss Barbara Hinton.

• • •

Entertain at Shower

Misses Elsie Brooks and "Pat" MacLaren entertained at a miscellaneous shower at the home of Mrs. J. S. Parker in honor of Miss Evelyn Barker, whose marriage will take place on Saturday. The gifts were concealed in a three-tier wedding cake. The evening was spent in playing games, after which supper was served from a prettily-decorated table. The guests were Mesdames J. S. Barker, Johnston, Wormald, Tillyer, McGaw, Misses C. Bremmer, L. Anderson, Eleanor Trottor, Evelyn Dunn, Marion MacDonald, G. Paterson, Lorraine Redgrave, Margaret Ross and Helen Humber.

• • •

Returning to Orient

Adjutant and Mrs. Mepham, Salvation Army missionary officers who have been on homeland furlough after seven years of hospital and evangelistic work in the Netherlands Indies, are returning there, with their three children, and will sail from Vancouver next Saturday. Mrs. Mepham is the elder daughter of Brigadier and Mrs. Cummins, at one time the Victoria social officers, now stationed in Winnipeg. She is a graduate of the Jubilee Hospital. Adjutant Mepham's parents reside in Burnaby, B.C. Many of their friends will be at the Outer Wharf to say good-bye when the Ss. Empress of Japan calls here Saturday.

• • •

Hostess at Tea

Mrs. John Hart, wife of the Minister of Finance, was hostess at a tea at her home on Fairfield Road on Tuesday afternoon in honor of Mrs. C. J. McDowell, wife of the Federal Liberal candidate in Victoria.

• • •

Miscellaneous Shower

In honor of Miss Evelyn Barker, whose marriage will take place on Saturday, Mrs. T. Appleby entertained at a miscellaneous shower at her home on Tuesday evening. The room was prettily decorated in mauve and yellow. The guests present were Mesdames F. O. Barker, J. S. Barker, Baxter, Kendall, B. Kendall, Fraser, Van Alphen Nuttall, Misses Muriel Barker and Dorothy Kendall.

• • •

Hosts at Party

Capt. and Mrs. G. E. Walls, Esquimalt Road, gave a cocktail party on Tuesday afternoon in honor of Brigadier and Mrs. D. J. MacDonald, and in farewell to Major and Mrs. W. H. Dobbie, who will leave shortly for Halifax.

• • •

At Qualicum Beach

Among those registered at Sunset Inn, Qualicum Beach, are Mr. and Mrs. Jutson Fisher and Mr. and Mrs. E. P. Porter, Victoria; Miss Moberly Bale and Miss M. Thornton, of Forest Row, Sussex, England.

• • •

Leaves for Winnipeg

Mrs. C. S. Pidcock, who has been visiting her son-in-law and daughter, Dr. and Mrs. Glenn Simpson, Crescent Road, has left for her home in Winnipeg.

• • •

Returns to Vancouver

After spending a pleasant holiday here, Mr. Archie Rogers, son of Mr. and Mrs. J. T. Rogers, 1597 Monterey Avenue, has returned to his ship, Ss. Princess Louise.

• • •

At the Angela

Mrs. J. C. Waugh and her son, Mr. John Waugh, of Gordon Head, and Major and Mrs. Colquhoun, of Victoria, are staying at the Angela for the Winter.

• • •

Back From Hospital

Miss Lexa Russell, who has been ill in hospital, has sufficiently recovered to return to her home, 27 Boyd Street.

• • •

Leave for San Diego

Dr. and Mrs. G. F. Libby, who have been staying at the Angela, have left for their home in San Diego.

• • •

Staying at the Angela

Mrs. V. Bleakley and her daughter, of Tokio, Japan, are staying at the Angela.

• • •

Arrive From Portland

Mr. and Mrs. G. Dukehart, of Portland, are registered at the Angela.

Anglican Young People

VICTORIA AND DISTRICT COUNCIL

October 15 has been set as the date for the bridge and five hundred party to be held in the Memorial Hall, Vancouver Street, under the auspices of the Victoria and District Anglican Young People's Association, at 8:15 p.m. Mr. Bob Clarke, telephone E 1866, is in charge, and every effort is being extended to make this affair the success it warrants.

ST. LUKE'S

The regular meeting of St. Luke's A.Y.P.A. was held on Tuesday. Members were reminded of the rally to take place on October 8 at St. Barnabas' and also the card party in the Memorial Hall on October 15. It was also brought to the attention of the branch the St. Luke's Harvest Festival service in the church on Friday evening at 7.30 o'clock, following which there will be a social gathering in the hall, "Amateur Night" was also discussed, but nothing definite decided upon. D. Pearson was elected sports convener. There will be no meeting until October 22, but the hall will be open for badminton on October 15 and 18 for those members who wish to play.

CONFERENCE PLANS

Data, arriving daily, is being dispatched to the various branches regarding the British Columbia provincial conference, to be held in Vancouver on October 19 and 20. St. Paul's Church and hall will feature the sessions, while the banquet and dance Saturday evening will take place at the Stanley Park Pavilion. All A.Y.P.A. members are asked to co-operate to the fullest extent and make this even better than previous gatherings. The regular meeting of the Victoria council will be held on October 10.

C.G.I.T. NOTES

INTERMEDIATE GROUP

The Intermediate Group of the Wilkinson Road and Garden City churches met in the Garden City church recently to organize for the Fall work. Miss Jean Fryatt, the group leader, took charge of the meeting, and officers for the season were elected as follows: President, Catherine Pebernat; vice-president, Jean Armstrong; recording secretary, Blanche Parker; treasurer, Jean Scott. It was decided to hold the meetings on Thursdays at 4 o'clock.

All the girls of the two church groups who attended the camp at Saltspring Island during the Summer, paid a surprise visit to the camp mother, Mrs. Allan, and presented her with an album containing snapshots taken while at camp and verses suitable to the various occasions. Following a pleasant social evening, refreshments were served by the girls. Those present included Mrs. A. P. Fryatt, Jean Fryatt, Joyce Stocey, Norma Stacey, Blanche Parker, Helen and Jessie Ritz, Irene West, Grace Scott, Gertrude Boorman, Jean Scott, Catherine Pebernat and Jean Armstrong.

SIDNEY

The first meeting with new members of the Sidney C.G.I.T. took place in Wesley Hall recently. The meeting took the form of games, followed by a social. In future, meetings will be held on Saturday, at 2:30 p.m., in Wesley Hall.

LONDON, Oct. 2 (?). — Lord Tweedsmuir, Governor-General-designate of the Dominion of Canada, and Lady Tweedsmuir were guests at luncheon today of the King and Queen at Buckingham Palace.

Hungarian Violinist to Play Here

The brilliant young Hungarian violinist, Jean de Rimanoczy, who will play under the Musical Art Society auspices at the Empress Hotel next Wednesday, is a musician who has delighted innumerable audiences and has been universally acclaimed by musical critics and authorities as one of the great violinists of the age.

Born in Vienna of Hungarian parentage, he began his musical studies when six years of age at Budapest. Later he entered the Royal Academy of Music in that city, and for four years was privileged to study under the great master violinist, Eugene Hubay. European concert tours naturally followed, and in 1925 he accepted an offer to come to Canada.

While in Calgary, De Rimanoczy formed the Calgary Philharmonic Orchestra, with which he appeared as conductor and soloist and thrilled audiences of the concert-room and the air. Recently he has become concert master of the Vancouver Symphony Orchestra and his many appearances as soloist with this organization has won for him an enthusiasm and admiration which only the great can achieve. Mr. de Rimanoczy will be assisted by Phyllis Ward, pianiste, of Vancouver.

I.O.D.E. Activities

Dr. O. M. Jones Chapter

Members of Dr. O. M. Jones Chapter are reminded to bring their books for the afghan contest to the bridge party to be held this afternoon at Spencer's, Ltd., store. The winner of the afghan will be announced during the tea hour.

Job's Daughters Will Hold Dance

Bethel No. 2, Order of Job's Daughters, will hold a dance in the Shrine Auditorium on Thursday evening, October 10. A five-piece orchestra will provide the music for dancing.

There will be cards for those who do not wish to dance. Tickets may be procured from members or by telephoning E 6978 or E 4888.

There were six tables of players at the Saanich Ward Four C.C.F. card party. Firsts, Mrs. F. Girton and Mr J. Alexander; second, Mr. G. Girton and Mr. Thomas Mitchell. Refreshments were served and a social time enjoyed following the games. The hostesses were Mesdames Goldie, Hooper and Mitchell.

Witty Kitty

By NINA WILCOX PUTNAM

The girl chum says golf is healthy—until it comes to questioning your opponent's score.

Workroom Has Useful Gifts

The Women's Workroom committee is gratified to the following for donations during September:

Mrs. F. H. Leach, Captain Bion (Ganges), Mrs. Steer and others, lavender; Mrs. Richardson, Mrs. Walker, Miss Dumbrick, Mrs. Thorpe-Doubble, Mrs. Barber Starkey, Miss Wyss, Mrs. Alexander, Mrs. A. Gillespie, Mr. Blaikie, Rev. T. E. Browne, Mrs. Lynn, Mrs. Nelson, Mrs. Davey, Mrs. R. H. B. Ker, Mrs. Hermann Robertson, Mrs. Denton Holmes, Mrs. John McDonald, Mrs. Shaw, Mrs. Gordon, Mrs. A. E. Hopkins, Mrs. J. W. Gibson, clothing, pieces, etc.

Mrs. Gosman, Mrs. Waugh, shoes; Mrs. E. H. King, jam; Mrs. Mellin, Miss Beale, Mrs. Storswell and others, apples and pears; Mrs. Littler, new materials; Anon, new knitting wool; V.O.N., clothing left from rummage sale; Aged Men's Home, buttons and thread, and Economy Laundry, coats washed.

THE PLUME SHOP
747 YATES STREET PHONE E 5621
FASHION-RIGHT
DRESSES—$12.75
Glistening Metals, Transparent Velvets, Satin-Black Crepes, Plaid Wools, Sheer Wools
For Business, for Street, for Dinner and for Dancing
OUR CONVENIENT BUDGET PLAN
Enables You to Be Well Dressed, Allowing You Three Months to Pay Without Extra Cost

HEALTH
Massage, Swedish system, for Arthritis, Neuritus, Lumbago, Sciatica, etc. Treatments in home or hospital at no extra charge.
I co-operate with your physician. Phone E 9980 for appointment.
O. H. LOWENBORG
(Member of International Swedish Masseurs' Association)

Pantorium DYE WORKS
Empire 7155
DRY CLEANING DYEING

NOW OPEN!
Raphael's
EXCLUSIVE LADIES' WEAR
610 VIEW

DINING-ROOM SUITE...
Table, 6 Chairs, Buffet and China Cabinet 95.00 EASY TERMS
Home Furniture COMPANY

SELBY'S ARCH-PRESERVER SHOES
Smart new styles for the woman who appreciates QUALITY
Cathcart's
1208 DOUGLAS STREET
G 6111

McDONALD'S
300 MOSS ST. 749 YATES ST.
100% VICTORIA FIRM
THURSDAY'S Cash and Carry Specials
BUTTER Fresh Creamery ..... 3 lbs. 63c
BUTTER First Grade P. & G. ..... 3 lbs. 70c
SOAP ..... 6 bars 23c
KELLOGG'S CORN FLAKES ..... 2 pkts. 15c
CLARK'S SOUPS (Except Chicken) ..... 3 tins 20c
BREAD 16-oz. Loaf 6c
(Relief Orders Gladly Accepted)

COMPETENT OPERATORS
FEATURING the soft flowing "FINGER WAVE" with alluring Cluster Curls.
HAIR TINTING and BLEACHING to equal the natural tones of Nature.
If your hair is not becoming to you, you should be coming to us.
BERT WAUDE, Hairdressing 760 FORT ST. PHONE E MPIRE 4022

CHAIRS • CHAIRS • CHAIRS
Made as good as new again at reasonable charges—no matter whether wooden, wicker, rush or cane seated, modern or antique.
WE CALL AND DELIVER—ESTIMATES ARE FREE
The Red Cross Workshop
(FIRE AND FORESTS DO NOT MIX)
584-6 Johnson Street Phone E 3513

DUNCAN'S GINGER ALE
2 DOZ. SPLITS DELIVERED FOR $1.00
NO CHARGE FOR BOTTLES · PHONE G 1169

outstanding values
You'll long Remember!

Wool Dresses
IT'S THEIR beautifully fine quality . . . as well as the smart distinction of their styling . . . that makes these new Fall Dresses such an outstanding VALUE OPPORTUNITY. New shades, new patterns, new weaves . . . some models with the chic new velvet jackets. Decidedly, it's unusual to find so much quality and smartness at prices ranging from
$7.95 to $17.50
Malleks
LIMITED
Ready-to-Wear and FURS
1212 DOUGLAS STREET PHONE E 1623

TRADE MARK REG'D
Poliflor
ANTISEPTIC AND PRESERVING
FLOOR, LINO & FURNITURE WAX
A germ-free floor!
Poliflor wax is thoroughly antiseptic. It spreads a durable, lustrous film of protection over the floor surface, *sealing in* the beauty of hardwood or linoleum, *sealing out* the germ-laden dust.
Floors finished with this fine British wax are easy to keep clean, free from the germ life that circulates from the floor that lacks an antiseptic finish.
To keep your home healthy, keep your floors hygienically clean with Poliflor—the wax that out-shines, out-looks and out-wears any other floor wax.
"There's a Healthy Polished Home in Every Tin"
POLIFLOR IS MADE FROM A SCIENTIFIC FORMULA!
This fine British wax combines ten different waxes in one, each playing its part in producing the finish, the lustre, the wearing quality, ease of application and of polishing.
Made by the Makers of Nugget Shoe Polish
Poliflor WAX
Antiseptic and Preserving

● You'll enjoy the fresh, rich fragrance of Salada Orange Pekoe Blend. Try a package.

'SALADA' TEA

LIBERAL MEETING

Shrine Hall

on

Friday, October 4

at 8 p.m.

Hon. Ian Mackenzie

Col. Cy Peck, V.C.

Mr. C. J. McDowell
(Liberal Candidate)

Chairman: Mr. F. E. Winslow

Broadcast over CFCT

CULBERTSON on CONTRACT

By Ely Culbertson

World's Champion Player and Greatest Card Analyst

WHEN TO HOLD UP

You have doubtless heard of the holdup play. It now is one of the standard tools of every good bridge player. This fact is in itself a tribute to the great advancement made in bridge learning in the last few years. Not ten years ago, the late Milton C. Work, from which I have learned so much, in his books and in his lectures, amazed the average player by demonstrating cases in which the then unheard-of holdup play would save a game.

Most holdup plays are designed for the simple purpose taught by Mr. Work, and they are particularly effective at no trump. How well he taught it is evidenced by the manner in which people immediately came to understand it and to use it in such situations as this:

NORTH
♠ 7 5

WEST
♠ K Q J 3 2

EAST
♠ 10 9 4

SOUTH
♠ A 8 6

West leads the king of spades. There are no trumps, and South is declarer. If South takes the ace of once, whenever East is in the lead, he will play spades and West will win four tricks. South, therefore, lets West win the first two tricks, taking his ace on the third round, and obviously East, if he gets the lead, cannot play spades. Frequently West has no other entry and the spade suit is bottled up.

A holdup play is an attempt to cut off the communications between the enemy's hands by exhausting the suit.

The holdup play is simple in this case, but I am sure that even Mr. Work would have been surprised if he could have seen some of the brilliant uses to which it can be put by a clever player.

PROFIT BY LOSS

By holding up an ace in a manner that appeared insane, a resourceful declarer paralyzed the enemy's lines of communications as well as their brain centres.

NORTH
♠ 9 4
♥ Q 6
♦ 10 6 3 2
♣ K 10 7 5 2

WEST
♠ K Q J 10
♥ A 5
♦ A Q 8 4
♣ A 9 6

EAST
♠ 8 6 5 2
♥ 9 4 2
♦ K J 7
♣ 8 4 3

SOUTH
♠ A 7 3
♥ K J 10 8 7 3
♦ 9 5
♣ Q J

The bidding:

Both sides vulnerable.			
West	North	East	South
1 ♠	Pass	2 ♠	3 ♥
Dbl. (final bid)			

West opened the king of spades; South let him hold it, and also the queen of spades. West was completely fooled, thinking East had the ace of spades and South the king of diamonds. West played the ace and a small heart, stripping dummy's trumps. South overtook and drew the last trump, then led a club. West played the ace and led a diamond through the king. South took the ace of spades, overtook the queen of clubs, and discarded his diamonds. He made three-odd.

TODAY'S QUESTION

Question—Is it better to open from Q-x-x-x or from K-x-x-x?

Answer—Unless the bidding has given some indication of which suit is better to open, the lead from the king has a slight advantage.

FREE BOOKLET BY ELY CULBERTSON

Ely Culbertson has written a most informative booklet entitled "The Rules and Ethics of Contract Bridge." Through arrangements with Mr. Culbertson and the Bell Syndicate, The Colonist has secured a limited supply of these authoritative pamphlets. They are available for distribution to readers who are interested in bridge.

Copies may be obtained by presenting the accompanying coupon at The Colonist Circulation Department. Readers residing outside of Greater Victoria may obtain copies by sending a self-addressed envelope bearing a two-cent stamp.

BRIDGE COUPON

Circulation Dept.,
Victoria Daily Colonist,
Victoria, B.C.

I herewith make application for a copy of "The Rules and Ethics of Contract Bridge," by Ely Culbertson.

Name .....

City or Town .....

Street Address .....

Signed .....

Candidates in Action

TONIGHT

Conservatives

Sidney—C. H. Dickie and other speakers, 8 o'clock.

Liberals

Liberal Rooms, Fort and Richmond—Frank C. Hall, Carew Martin and Jack McDowell, 8 o'clock.

Temperance Hall, Keating—Alan Chambers, 8 o'clock.

C.C.F.

Margaret Jenkins School—Prof. J. King Gordon and other speakers, 8 o'clock.

Marigold Hall—Miss Mildred Osterhout and Donald Smith, 8 o'clock.

Reconstructionists

South Park School — Percy E. George and other speakers, 8 o'clock.

Pens 1,741 Words In Minute Space

HORSHAM, England, Oct. 2 (AP).—A new record in freak writing has been set up by a seventy-year-old saddler, William Albery. Within a circle covered by a Canadian twenty-five-cent piece he has written with pen and ink a rhyme history of Horsham consisting of 7,770 letters in 1,741 words.

Mary made a little slam,
It really was a dandy.
But all her jealous partner said
Was: "Kindy pass the candy."

DECLARES NEED TO ADVERTISE

C.P.R. Publicity Agent Says Canada Should Seek British Tourists

Of all the effort and money expended to attract tourists to Canada, not one red cent is spent in the British Isles, one of the principal countries where an appeal can be made, Charles W. Stokes, European publicity agent, Canadian Pacific Railway, told a meeting of the Advertising Club of Montreal, recently, according to a report appearing in The Montreal Gazette. A copy of the news item was received at the Victoria and Island Publicity Bureau.

Local publicity officials explained the Victoria bureau had to limit its main efforts, owing to lack of funds, to the Pacific Coast and the Middle West, where the great majority of travel originates.

However, the bureau uses magazines and newspapers throughout the continent, Hawaiian Islands, European settlements in the Orient and Great Britain.

NEED TO EDUCATE

The news article continues in part:

"Mr. Stokes quoted a specific instance of advertising in a leading London Sunday newspaper where fourteen governments were making a bid for this tourist trade, and Canada noticeably was missing among the number.

"The inducements to foreign travel resolve themselves into three different aspects, beauty, health and intellect, Mr. Stokes said. The chief thing to advertise in the way of beauty, he believed, is our Canadian wilderness. 'You can get Switzerlands and Norways in Europe, but you can't get our magnificent forests and lakes, nor elsewhere the sense of real primeval freshness. It may surprise you that that is what intrigues the British tourist more than anything else.'

GIVES LEADS

"Coming to the intellectual inducement, these, too, have to be carefully evaluated. They divide into three or four kinds, historic scenes, literary and artistic associations, night life and the mental excitement of foreign travel. On history, Mr. Stokes pointed out, the chief thing that Canada must offer is the history of democracy and the building and expansion of a great nation. 'Of stereotyped history, in the sense of kings and queens and such like, we really cannot attempt to compete with a nation which looks upon our earliest date of 1603 as only just yesterday, but the history of pioneering and of the establishment of democratic institutions is a fascinating subject of which very little has ever been told to the outside world.

"In the opinion of Mr. Stokes, not enough is made of our literary and artistic associations. He believed, for instance, that Prince Edward Island ought to raise a statue to 'Anne of Green Gables,' and Alaska put a bronze, medallion on the log house whereof Robert W. Service wrote his famous poem of 'The Cremation of Sam McGhee.' that Ontario should preserve and consecrate that portion of the province which Ralph Connor in many of his stories called 'Glengarry.'"

FISH BUSINESS MOVING LIVELY

Historic Denizens of Atlantic Waters Big Factor in Canada's Cod Industry

OTTAWA, Oct. 2 (AP).—Roused by the suggestion the high caloried codfish is slipping as a contributor to the fishing industry, the Fisheries Department's bulletin points out this variety of sea food ranks third among Canadian fish in marketed value of the annual catch "thanks to the cod resources of the Atlantic coast." Only the salmon and lobster outputs exceed that of the cod in Canada's fisheries.

MUCH EXPLOITED

The cod fishery of the Atlantic waters has a history. "There is some evidence it was exploited by European fishermen before John Cabot made the historic voyage, which brought him off the mainland of the continent in 1497," the bulletin says. "It has been exploited ever since John Cabot's time. And it still yields a billion pounds or more of codfish every year." When Cabot made his voyage he reported he found the sea so thick with fish they could be caught "with baskets, a stone being attached to make the basket sink in the water."

Last year Nova Scotia's catch of cod was 100,667,000 pounds and the Quebec fishermen landed nearly 51,864,000 pounds. New Brunswick and Prince Edward Island's landings respectively were 12,951,000 pounds and 4,642 pounds. Codfish is taken also in British Columbia waters in smaller quantities.

In the Heart of Britain

Two centuries ago, on September 22, 1735, Sir Robert Walpole took up his official office and residence at No. 10 Downing Street, as First Lord of His Majesty's Treasury. Since that time the old rambling house has been the political heart of the British Empire. This is the Prime Minister's study now occupied by Stanley Baldwin.

APPEAL COURT WORK IS LIGHT

Only One Assessment Case Remains to Be Considered By Civic Body

When the city's court of appeal on assessments adjourned yesterday morning, fifty of the fifty-one cases had been dealt with. The remaining one will be decided upon at a final meeting to be held Friday morning at 11 o'clock.

As on the first day, all reductions made were on improvements. The land valuations were left untouched. The net reduction on assessments appealed against amounts to $13,350.

A total of $4,900 was sliced off assessments on the first day, and $8,450 yesterday. When the court rises, it will have completed one of the lightest sessions it has had in the history of Victoria.

Radio Programmes

Summary of Schedule of Victoria and Other Pacific Coast Stations

TODAY

1:30 p.m.—"The Sunken Bell," by Hauptmann, will be dramatized by the famous radio group known as the "Radio Guild." This programme will inaugurate a new series of programmes. KOMO or KJR.

4:15 p.m.—"Rose in Her Hair," "Isn't This a Lovely Day," and "Two for Tonight," will be sung by Phil Regan, N.B.C.'s "singing cop" on this short recital. KOMO.

5:30 p.m.—Concert and operatic selections will be sung by Grete Stueckgold, Columbia and Metropolitan Opera soprano, during her broadcast with William Daly's Orchestra. KOL, KVI, KSL.

6 p.m.—Premier Bennett on national affairs. CFCT, CRCV, CJOR.

6 p.m.—Lanny Ross, famous young tenor who once sang in Christ Church Cathedral Choir, here, will tonight assume charge of the "Show Boat" programme. KOMO.

7 p.m. — Morton Downey, radio tenor; Ernest Hutcheson, famous pianist; Sheila Barrett, impersonator, and Ruth Brent, a newcomer, will be guest artists with Paul Whiteman's Orchestra and entertainers on the "Music Hall" broadcast. KOMO.

7:45 p.m.—The Colonist radio news. CFCT.

8:15 p.m.—"Light Cavalry Overture," by Von Suppe; "Heart Wounds" and "The Last Spring," by Grieg; "Phaeton," by Saint-Saens; "Slavonic Dance, 3 and 8," by Dvorak; "Serenade," by Moszkowski and "Preludes," by Liszt, will be played by the Standard Symphony Orchestra, under the direction of Dr. Alfred Hertz. KOMO.

8:30 p.m.—Another colorful "Columbia Caravan" of music and humor, featuring Walter O'Keefe, Deane Janis, songstress; Alice Frost, Louis Sorin, Ted Husing and Glen Gray's Orchestra with "Pee Wee" Hunt and Kenny Sargent, will be presented from New York. KOL, KVI, KSL.

CFCT, Victoria (1,430 Keys)

7:45 a.m.—Musical Grab Bag.
8:00 a.m.—Tunetz Tonics, Dr. Clem Davies.
8:15 a.m.—Musical Chronometer.
8:45 a.m.—Let's Go Places With Eric Marshall.
9:00 a.m.—Art Farey at the Piano.
9:30 a.m.—Chats on Life, Ralph W. Littlefield.
9:45 a.m.—Song Souvenirs.
10:00 a.m.—Time Out for Harmony.
10:15 a.m.—Liszt Rhapsody.
10:30 a.m.—Morning Moods.
11:00 a.m.—Gems from "Lucia" and Mme. Butterfly."
11:30 a.m.—Sweet Music.
12:00 noon—Today's Tempo.
12:15 p.m.—World Bookman: "Who Was Jack Horner?"
12:20 p.m.—Ten Tuneful Minutes.
12:30 p.m.—World Flashes.
12:45 p.m.—Music in the Air.
1:00 p.m.—Daily Monitor, Noon Edition.
5:30 p.m.—Birthday Party.
6:00 p.m.—National Conservative Association.
6:30 p.m.—The Globetrotter, Dr. Clem Davies.
6:45 p.m.—Victoria Liberal Association.
7:00 p.m.—Sundown.
7:30 p.m.—George Read at the Piano.
7:45 p.m.—Colonist Radio Reporter.
8:00 p.m.—Musical Finale.

CJOR, Vancouver, B.C. (600 keys)

3:00 p.m.—Ma Perkins.
3:15 p.m.—Bill Browne's Brevities.
3:00 p.m.—Madame Bennett.
3:15 p.m.—Watanabe and Archie.
5:15 p.m.—Caribou Cowboys.
4:00 p.m.—Cecil and Sally.
4:45 p.m.—Sunny Boy Programme.
5:45 p.m.—Eb and Zeb.
6:00 p.m.—Conservative Association Broadcast.
6:30 p.m.—Jean Moran, pianist.
6:45 p.m.—Stevens' Reconstruction Party.
7:00 p.m.—Woman's Point of View.
7:15 p.m.—Big-a-Bite Cookie Programme.
7:30 p.m.—Dr. Lyle Telford, talk.
8:15 p.m.—Liberal Broadcast.
8:00 p.m.—Voice of the Commonwealth.
8:30 p.m.—Sports Broadcast.
10:00 p.m.—Waterfront Publicity Committee.
10:05 p.m.—News Flashes.

CKWX, Vancouver, B.C. (1,010 keys)

5:00 p.m.—Prince Mus-Kee-Kee.
6:15 p.m.—Famous Players' Programme.
6:30 p.m.—Newspaper of the Air.
7:15 p.m.—Anita Carolyn Rouse, diet.
9:30 p.m.—Len Chamberlain's Orchestra.
10:00 p.m.—W. K. Oriental Gardens.
10:30 p.m.—Sandy De Santis' Orchestra.

CRCV, Vancouver, B.C. (1,100 keys)

5:00 p.m.—Recordings.
5:15 p.m.—B.C. Safety League, talk.
5:30 p.m.—See CRC Network.
7:15 p.m.—Liberal Party Speech.
7:30 p.m.—See CRC Network.
8:45 p.m.—Liberal Party Talk.
9:00 p.m.—See CRC Network.
9:15 p.m.—Dr. Lyle Telford, talk.
9:30 p.m.—See CRC Network.
10:30 p.m.—Bob Lyons' Orchestra.

CKMO, Vancouver, B.C. (1,410 keys)

4:30 p.m.—Tea Time.
5:30 p.m.—Beacon Theatre Orchestra.
6:00 p.m.—British Empire Programme.
7:30 p.m.—C.C.F. Party Broadcast.
8:00 p.m.—B.C. Teachers' Federation.
8:45 p.m.—B.C. Rangers.

CRC NETWORK

5:30 p.m.—Anything Goes, musical, Halifax.
6:00 p.m.—Election Campaign Broadcast.
6:30 p.m.—Roy Shield's Orchestra (NBC, New York).
7:00 p.m.—Up to the Minute, latest music, news, literary and sports releases, Toronto (CRCV off 7:15).
7:30 p.m.—Old Mill Orchestra, Toronto.
7:45 p.m.—Canadian Press News.
8:00 p.m.—Time Signal.
8:00 p.m.—Pacific Nocturne, salon orchestra, director, Percy Harvey, Vancouver (Western Network).
8:30 p.m.—Jerry Fuller's Orchestra (Western Network; CRCV off 8:45).
9:00 p.m.—Under the Stars, Allan Caron, organist, Winnipeg (Western Network; CRCV off 9:15).
9:30 p.m.—News (B.C. Network).
9:45 p.m.—Jack Stanford, tenor, Vancouver (B.C. Network).
10:00 p.m.—The Silver Ship, vocal and instrumental, director, Eileen Robertson, Vancouver (B.C. Network).

NBC-KPO NETWORK

KHQ-KGW-KFI-KPO-KOMO-KJR

8:30 a.m.—U.S. Navy Band, director, Lieut. Charles Benter.
9:00 a.m.—Simpson Boys of Sprucehead Bay, sketch.
9:15 a.m.—Merrie Macs, Cheri McKaymale trio.
9:30 a.m.—Marshall's Mavericks, hill billy songs.
10:15 a.m.—World Series.
1:30 p.m.—Radio Guild, dramatic.
2:30 p.m.—Carol Deis and Ben Klassen, songs.
2:45 p.m.—To be announced.
3:00 p.m.—Woman's Magazine of the Air.
4:00 p.m.—Easy Aces, comedy.
4:15 p.m.—John Herrick, comedy.
4:30 p.m.—Southern Harmony Four, singers.
4:45 p.m.—Lansendorf Pictorial, Rush Hughes.
5:00 p.m.—Variety Hour, Rudy Vallee and His Connecticut Yankees.
6:00 p.m.—Captain Henry's Show Boat, Lanny Ross, Frank McIntyre, Conrad Thibault, Molasses 'n' January, Muriel Wilson, dramatic cast, Gus Haenschen's Orchestra.
7:00 p.m.—Paul Whiteman's Music Hall, Helen Jepson, Ramona, Durelle Alexander, King's Men, John Hauser, John Mercer, Bob Lawrence.
8:00 p.m.—Amos 'n' Andy.
8:15 p.m.—Standard Symphony Hour.
9:15 p.m.—Winning the West, Sam B. Dickson, serial.
9:45 p.m.—John Tyel, baritone.
9:45 p.m.—Rock Parade.
10:00 p.m.—News Flashes, Sam Hayes.
10:15 p.m.—Rizardo and His Violin.
10:30 p.m.—Paul Pendarvis' Orchestra.
11:00 p.m.—Way Back When, Charles Runyan (KPO).
11:30 p.m.—Jimmy Grier's Orchestra.

CBS-DON LEE NETWORK

KVI-KFRC-KOIN-KSL-KOL

8:30 a.m.—Ozark Mountaineers.
8:45 a.m.—Just Plain Bill, sketch.
9:00 a.m.—Voice of Experience, human problem.
9:15 a.m.—The Merrymakers, dance orchestra.
9:30 a.m.—Story of Mary Marlin, dramatic.
10:00 a.m.—Time on My Hands (Don Lee).
10:15 a.m.—World Series.
1:30 p.m.—Greetings from Old Kentucky.
1:45 p.m.—Gravel Pit Courtroom (Don Lee, KOL).
2:00 p.m.—Happy-Go-Lucky Hour, variety (Don Lee).
3:00 p.m.—Feminine Fancies (Don Lee).
3:00 p.m.—To be announced.
4:00 p.m.—Melodies of Manhattan (KOL).
4:15 p.m.—Buddy Clark, baritone (KOL).
5:15 p.m.—Three Brown Bears.
5:30 p.m.—Grete Stueckgold, soprano, William Daly's Orchestra.
6:00 p.m.—To be announced.
6:30 p.m.—World Peaceways Programme, Deems Taylor, Howard Barlow's Orchestra and chorus.
7:00 p.m.—Horace Heidt's Brigadiers.
7:30 p.m.—March of Time, news, dramatization.
8:00 p.m.—Myrt and Marge, dramatic.
8:15 p.m.—Miramir Hotel Orchestra (Don Lee).
8:30 p.m.—Caravan, Walter O'Keefe, Deane Janis and Glen Gray's Casa Loma Orchestra.
9:00 p.m.—Mobil Magazine, variety (Don Lee).
9:00 p.m.—Frankie Masters' Orchestra.
9:30 p.m.—Dance Orchestra (Don Lee).
9:30 p.m.—Henry Busse and Orchestra.
10:00 p.m.—Hal Grayson's Orchestra (Don Lee).
10:30 p.m.—Orville Knapp's Orchestra (Don Lee).
11:00 p.m.—Benny Goodman's Orchestra (Don Lee).
11:30 p.m.—Leon Belasco's Orchestra (Don Lee).
12:45 p.m.—Les Hite's Orchestra (Don Lee).

BENNETT
SPEAKS
TONIGHT
THURSDAY, OCTOBER 3
CFCT Victoria
CFJC Kamloops
CHWK Chilliwack
CJAT Trail
CKOV Kelowna
CJOR CRCV Vancouver
AND OVER A NATION-WIDE NETWORK
6 P.M. PACIFIC STANDARD

TONIGHT'S BROADCAST OVER CFCT

6:45-7:00 P.M.
VICTORIA LIBERALS
FRANK C. HALL

Hudson's Bay Company.
INCORPORATED 2ND MAY 1670

It's Here
The Greatest One-Day Sale of the Season!

'Bay Day'

THURSDAY, OCTOBER 3
SEE "THE BAY"

BROADSIDE

Delivered to Your Door Yesterday for Complete News of This Thrilling One-Day Sale!

"Bay Day" is the greatest One-Day Sale planned in many months. New Fall and Winter supplies are offered for every member of the family and the home . . . the savings are remarkable. Extra salespeople—extra cashiers—extra wrappers—the whole Store's organization keyed up to give fast service. Be here when the doors open!

We want everyone to have a copy of this "Bay Day" Broadside—if your's has not arrived please telephone E 1826 and one will be delivered to you promptly.

FLASH!!
"BAY DAY" SPECIALS FOR SMOKERS

50 BOXES PROVINCE CIGARS Regular $4.00! Boxes of 50. Bay Day 1.89
BRIAR PIPES Factory Fallings. Special 19c
RIVER SHANNON TOBACCO Fine or Coarse Cut; ½-lb. pkts., 2 for 95c
BULLET LIGHTERS Extra Heavy. Each 21c
—Tobaccos, Street Floor, "The Bay"

What Today Means

"LIBRA"

If October 3 is your birthday, the best hours for you on this date are from 10:15 a.m. to 12:15 p.m., from 2:15 to 4:15 p.m. and from 8:15 to 10:15 p.m. The danger periods are from 8:15 to 10:15 a.m., from 12:15 to 2:15 p.m. and from 4:15 to 6:15 p.m.

Above all things avoid an "I told you so," attitude this day. It will have an irritating effect, which is likely to cause an outburst of anger. Picking flaws in either someone's work or character is likely to be dangerous. Business may show an inclination to be spotty. This can be overcome, to a great extent, by resorting to energetic measures and a liberal dose of persuasiveness, combined with the willingness to make reasonable concessions. It will be poor judgment not to be discriminating in the issuing of invitations or in the acceptance of them for any form of social activity. It is important for the success of any friendly gathering, that those asked to participate should be selected because they have something in common, which will make them congenial. Married and engaged couples, and those no longer fancy free, are apt to find that any kind of teasing, especially if it involves sarcastic reference of a personal nature, has unlimited potentialities as a disturbing element.

If a woman and October 3 is your birthday, you are probably blessed with a wonderful disposition. You should have excellent nerves, so it must take a good deal to ruffle your temper or get you upset. There is every reason that you should enjoy great popularity in home, office or social life. Be careful not to allow flattery to make you vain or superficious. Blathering blarney has turned many a pretty head and ruined many a marvelous character, so guard against its pernicious influence. As a journalist, educator, novelist, lecturer or office worker your strong individuality may win recognition which will possibly bring lucrative earnings. Your wedding ring ought to be symbolic of two lives in one, which means happiness can be expected.

The child born on October 3 generally, when it reaches preparatory school age, develops an enthusiastic spirit that is ready to expand itself on the first hobby or subject that attracts its attention. It will be wise to provide, if possible, some interesting study to absorb its attention.

If a man and October 3 is your natal day, a well-balanced, vigorous personality should assure successful progress as; a lawyer, doctor, clergyman, writer or salesman.

An important personage from a small Northern town had some dress clothes made by a West End tailor during a visit to London. He wore them at a municipal gathering on his return home, and complained to a friend of the way the London tailor had done the job.

"What's wrong with the clothes?" asked his friend.

"Too small," said the great man. "Far too small!"

"Well," said the other, grinning, "you should have remembered you're not such a big man in London as you are up here."

Hudson's Bay Company.
INCORPORATED 2ND MAY 1670

HBC SERVICE GROCERY

We Carry a Complete Line of Quality Food Supplies—Our Quick Turnover Insures Freshness

PHONE ORDER SERVICE OPEN 8 A.M. DAILY

Get your Dionne Quintuplet BIRTHDAY BOWL

Handsome, lifetime chromium bowl, 6 inches in diameter, with pictures and names of famous Quintuplets, beautifully embossed. Send 2 Quaker Oats trademarks and 15c to The Quaker Oats Co., Saskatoon, Sask.

QUAKER OATS Quick Cooking. Large packet. Special 21c

Sugar. Finest B.C. Granulated, 20-lb. sack $1.20
50-lb. sack $2.85
100-lb. sack $5.55
Light Brown, 2-lb. bag 13c

★ SUPER SUDS. The New Soap Flake. Great big packet 10c

Pure Malt Vinegar, gallon 69c
Whole Mixed Pickling Spice at, per lb. 35c
Best Bulk Mustard, per lb. 65c
Spices. Seal of Quality Brand. All kinds (including pepper, cinnamon, nutmeg, allspice, cloves, ginger, etc), per tin 9c

TEA—We Have a Tea for Every Taste, to Suit Every Purse
Visit Our Tea Counter and We Will Be Pleased to Serve You With a Cup of Tea, Any Blend You Desire
SPECIAL TODAY. Our Special Broken Orange Pekoe. A good quality blend, with lots of flavor, per lb. 3 lbs. for $1.50 ..... 52c

Coffee. H B C Imperial Blend. Reg. 40c. Special, per lb. 35c
Cocoa. Fry's Pure tin 24c
Pop-Eye Puffs. The New Puffed Wheat Cereal. Large packet 15c
Breakfast, ½ lb.

LYNN VALLEY PEACHES. Delicious flavor. Reg. 20c. Special 3 tins 50c
SINGAPORE SLICED PINEAPPLE. No. 2 tins 2 for 19c

Royal City Peas. Choice quality, size 3, per tin 15c
3 tins for 43c
Aylmer Golden Bantam Corn, 2's, 2 tins for 25c
Royal City Tomatoes. Large 2½-size tins 12c
3 tins for 33c
Bovril Corned Beef, No. 1 quality, per lb. 11c

PHONE SPECIAL—8 TO 10 ONLY
EGGS. Local Pee Wee, Grade C ..... 3 dozen 52c

Side Bacon. Sliced, per lb. 35c
Back Bacon. Sliced, per lb. 38c
Picnic Shoulders. Smoked or Sweet Pickled, per lb. 18c
Cooker. Pure Vegetable Shortening, per lb. 14c
3 lbs. for 40c
Bologna Sausage. Sliced, lb. 15c

FRASER VALLEY BUTTER. Made from sweet cream; 1-lb. prints 28c 3 lbs. 82c

Sweet Juicy Grapefruit, 6 for 25c and 4 for 25c
Cranberries, per lb. 25c
Tokay Grapes, 2 lbs. for 25c
Sweet Juicy Oranges, 3 doz. 50c

FIRST SHIPMENT OKANAGAN McINTOSH REDS. Good eating apples. 5 lbs. 25c; per 40-lb. box 1.89

Large Savoy Cabbage, each 10c
Sweet Potatoes, 3 lbs. 25c
Parsnips or Leeks, 3 bunches 10c
Dry Cooking Onions, 8 lbs. 19c
Swede Turnips, 10 lbs. 25c

SQUASH, each 10c
MARROW, each 10c
PUMPKIN, per lb. 3c

ENLARGE MILL AT ESPERANZA

New Discoveries on Alice Arm Property Lead to Expansion of Plant

Location of additional mineralized leads on the Esperanza mining property at Alice Arm, and the general improvement of the outlook for the property has resulted in the increasing of the tonage capacity of the mill, under erection there from a twenty to thirty-ton, to a thirty to forty-ton unit, it was announced, following a general meeting of the shareholders held in Vicoria recently. The shareholders endorsed the enlargement of the company's plans and expressed approval of the manner in which the directorate had conducted the affairs of the company by unanimously re-electing the management.

The progress of construction of the mill has been so satisfactory that it is expected that it will go into production about the middle of this month. Buildings have already been completed for the plant, which is now being assembled at a suitable location adjacent to the old railway of the Dolly Varden Mine. This location will serve admirably, it is said, not only the mines on the Esperanza property, but will permit, with the enlargement of the mill, customs milling for other properties in the vicinity.

LARGE TONNAGE

The mill will start operation with a large tonnage of ore already broken down and on the dumps, while the different tunnels have been put in shape for active development work on existing bodies. Discovery of several new leads on the company's property adds to the general attractiveness of the prospects of the company.

President Robert Armour, in reporting to the shareholders, stated that taking a conservative view of the situation it is hoped to pay a dividend at the end of the year of operation of the mill by maintaining a consistent value to the millheads. The mill, which is being installed by the McCloskey Milling Mining Service Corporation, will be operated by Diesel power in its initial stages, but the company has secured power rights in the vicinity which will permit, at a latter date, the operation of the mill and mine by hydro-electric energy.

Assays of the ore available immediately for milling purposes left no doubt in the minds of the company that there would be no difficulty experienced in maintaining the millheads anticipated in the president's estimate of expenditures and revenues during the next year. Engineering reports made by different mining authorities indicate the probability of increased gold content being encountered with the furtherance of mining operations, it was stated. The ore already broken gives very gratifying returns in silver and gold.

MORE CARS CAME IN DURING 1935

Number of Automobiles Arriving in Victoria During Nine Months Shows Large Increase

A considerable gain over the same period of 1934 is shown in the number of motor cars arriving in Victoria during the past nine months, figures made public by the local offices of the Department of Customs disclosed. A total of 10,438 cars came to and went from Victoria between January 1 and September 30, compared with 7,810 cars for the same months of last year.

Automobiles arriving this season from the United States brought in a total of 27,850 passengers, as compared with 19,160 in 1934.

Canadian cars in the same period arriving here totaled 3,181, compared with 2,388 for the nine-month period of 1934. They brought in, altogether, 8,191 passengers, as compared with 5,291 in 1934.

September proved to be a good tourist month, a total of 229 cars coming in from California, 196 from Washington and 116 from Oregon. A number of other States contributed their quotas, New York, Idaho, Colorado, Missouri, Nebraska, Kansas, Minnesota and Illinois being among them.

After Talk to League

Foreign Secretary Sir Samuel Hoare Alights From a Plane at Hendon in a Jovial Mood on His Arrival From Geneva, Where He Left No Doubt as to Britain's Stand on the Italo-Ethiopian Situation.

STORMY LOVE

A YOUNG NAVY MAN'S ROMANCE — by BELLE BURNS GROMER

CHAPTER LVII

Garenne fumbled for a cigarette and finally succeeded in lighting it "I know I'm rambling, but hear me out," he told Val, running a nervous hand through the silver-frosted blackness of his hair. He stopped before the fireplace to stare into the empty grate. "It is enough to tell you that in the begining of all this ugly mess I was proud and extremely ambitious. After college I had gone in for the diplomatic game, secured an appointment as undersecretary at the Embassy in London and then began slowly to climb. Later, when I went out to Egypt, my chief interested me in this delving back into the past civilization and thereafter I looked upon anthropology as my avocation.

"When I was assigned to a post in China, I stopped for a visit at my old home in Charleston where I fell in love with and married Agatha Fitz-James," he paused to gaze straight before him, his thoughts far away. "She was like the camellias in the gardens on the Ashley," he said softly. "Her eyes were violet and there were faint blue veins at her throat and fragile wrists——"

He roused himself to continue—— "My post in Pekin was attractive professionally, but the climate did not agree with my wife, who had never been strong. For a year she was a semi-invalid and finally she went to Japan to visit friends in the hope that the change might benefit her health."

He stopped to crush out his cigarette in a brass bowl. In the slight pause Val strained an uneasy ear toward the bedroom but all appeared quiet there. "Perhaps you will understand," Garenne continued, his eyes avoiding Val's, "that although I really loved my wife, a time came when I told myself that a man can not live on milk and water when his nature craves wine and strong meat. It was during Agatha's absence that I became infatuated with Lia's mother. Her father was a famous Chinese actor, a man whose interest in anthropology brought us together. He had a charming wife and their daughter, Al-Lee, was an exquisite creature, very like Lia. I can tell you it was a shock the night I arrived here and Al-Lee in her satin robe seemed to be standing there staring at me." He threw up his arms in a shrugging gesture. "In any case, Al-Lee became the wine and strong meat that I craved——

"When my wife returned from Japan, however, I experienced a revulsion of feeling. Perhaps I had wearied of yellow skin. And when orders to Paris came unexpectedly, I was very relieved. We left Pekin rather hurriedly for Shanghai where we were catching a P. and O. for Europe, and so I did not see Al-Lee again.

"Despite persistent rumors of a war impending, my wife and I were delighted with Paris and were very happy. She had bloomed with renewed health. And then, on the very August day before the world went war-mad, I returned to our apartment to find my wife in her sitting room, staring like a dead woman at a tiny, crying thing with yellow skin and slant eyes." He paused, a shudder shaking him at the remembrance of those devastating hours. "An English nurse had brought the infant an hour earlier and explained carefully to my wife that the mother had died when it was born and that the responsibility was now mine. So that there might be no mistake there was also a letter from Al-Lee's father. It was a very neat revenge."

He paced the room again. "War was declared a day later and almost at once Agatha offered her services to France as a nurse. I did all that I could to dissuade her but, from the child's arrival, her violet eyes for me were as blank as a doll's." He turned to Val, his face twisted. "I never saw her again, Preston," he said slowly. "She died a few months later in an isolation camp where she was assigned for duty.

"When she left me I didn't know which way to turn. There I was with that infant on my hands. You can't just walk off and abandon a baby, you know. I would have done it willing if it had been possible. My post in Paris was an excellent one. It promised to lead to much bigger things. And so, before anyone had a chance to learn the truth, I obtained a short leave of absence, managed to get passage on an overcrowded ship carrying hysterical tourists back to the States, and appeared in Charleston to drop the infant in Julia Lee's outraged lap.

"I had a bad time with her at first. But she is terrifically proud and I knew she could never entertain the thought that the world should know a Garenne had so contaminated himself. Therefore she entered into this conspiracy with me to represent Lia as my legal offspring, and once she had accepted the child, I am afraid I shunted all my responsibility to her shoulders. Whenever I considered telling the the truth, I remembered my position as a rising diplomat and took no chances that she might betray me. Even when six years ago, I surrendered my career to lead my expedition into the Gobi, I again put it off. The girl had lost her look of the Asiatic, and, as well as protecting myself, it seemed unnecessary to stamp her with a stigma that was not her fault."

He stopped suddenly before Val. "Well, there you have the story," he said. "As for the rest of it, if you wish to be free I'll do what I can for the girl." He paused frowning. "Although with this economic depression in progress, and many of the backers of my expedition failing me, I am in a bad way financially——"

Val flung up an impatient hand. "Lia will need nothing from you," he said shortly. "I am quite able to provide for my wife."

He could see Garenne's muscles relax with relief. "Very decent of you to take it like this," the man said. "Very decent. But I fear all this puts you in an embarrassing position. A naval officer——"

"Our friends will not be influenced by Lia's unfortunate—parentage." Sick with disgust at the whole rotten mess, he stared at the selfish cause of it all. "The exaggerated race consciousness that is bred in us—in southerners, is not felt by everyone. In any event, Lia and I intended to hold our heads high and face this."

The older man had sunk down in a chair. Val glanced at his watch and saw that they had been more than a half-hour talking here. During that time he had repeatedly felt the urge to enter the next room. Now he determined to put it off no longer.

He moved the knob slowly so as not to waken Lia should she be sleeping. When the door swung open noiselessly, he stepped forward on tip-toe and stood a moment in the darkness. There was no sound. Then as his eyes became accustomed to the gloom he uttered a sharp exclamation. He reached out a quick hand to snap on the light. The bed was empty. The room deserted.

(To Be Continued)

CLUB PLANNING SAFETY DRIVE

Victoria Automobile Association to Confer With Police Chief Heatley

With a view to conducting a "Safety Week" in the near future, the safety committee of the Victoria Automobile Club, yesterday at luncheon in Speedie's Cafe, named J. Kershaw and Charles H. French a sub-committee to confer with Police Chief Thomas Heatley.

A report on the "Safety Week" conducted under the auspices of the Manitoba Safety League in Winnipeg in July was read to the meeting, after which members expressed themselves in favor of a similar campaign. In the Winnipeg drive, the mayor, newspapers and civic organizations co-operated to make it one of the greatest campaigns of its kind ever held on the continent.

For the local drive, co-operation of the Victoria garagemen and other organization will be sought, it is understood.

FRIENDLY WARNINGS

Discussion also took place at the meeting regarding the club's efforts to give friendly warnings to motorists pertaining to their driving in Greater Victoria.

The club decided to continue to press for the elimination of dangerous curves and jogs in Dallas Road, especially in the Gonzales Bay district.

A great proportion of the automobile brakes tested from time to time on the Island Highway are all right, Inspector George A. Hood, of the Provincial Police, told members of the committee in reference to tests being carried on in the interests of safety.

CLOSE CHECK

Asked regarding the practice of issuing drivers' licences, Inspector Hood explained that as close a check as was possible was made on a driver's ability before a permanent licence was granted.

"According to an accident summary for the province, it is generally not the new driver who is getting into accidents but the older one whose confidence leads him to take chances along the highway," the inspector added.

PISTOLS RECALL FIGHT OF HONOR

Wolfe's Present to British Officer Used in Death of Son Years Later

MONTREAL, Oct. 2 (C.P.) — The story of a son sent to his death by his father's terse answer to a request for advice is behind a brace of pistols on exhibition in the Donald Ross McCord Museum here. They were presented in 1759 by Major-General James Wolfe, British hero of the Plains of Abraham, to Captain Samuel Holland, at that time connected with the 49th Regiment in Quebec, and afterwards Surveyor-General of Canada.

NOTED DUELIST

Some years later Holland's son was quartered with his regiment in Montreal. Among the officers of the regiment was a noted duelist who had earned himself a name as a bully. Apparently for no reason, this man trumped up false charges against young Holland, accusing him of interfering with his wife.

Frightened at the seriousness of the accusation and the possibility of having to face an expert duelist, Holland wrote to his father in Quebec, asking advice. As answer the son received the brace of pistols which had belonged to General Wolfe.

SAVED THE NAME

Bowing to his father's wishes, the young man accepted the challenge. The "affair of honor" took place at Point St. Charles, with the expected result. Young Holland was killed, but the family name was saved.

The pistols were handed down from generation to generation in the Holland family and at length given to the museum.

That Body of Yours

(By James W. Barton, M.D.)

INDIGESTION AND THE VOMITING HABIT IN CHILDREN

Mothers are often at a loss to understand why their youngster sometimes loses his appetite, may have a headache, and may have vomiting spells.

This condition is sometimes called acidosis. As these attacks occur from time to time they are sometimes called "cyclical" vomiting attacks, as they appear to come in cycles.

It has been suspected that it may be one, or more than one, article of food that causes these attacks, but making skin tests and actually testing out certain foods has proved of no assistance in finding the cause of these attacks.

Dr. K. Tallerman in the British Medical Journal thinks that these attacks are much like or related in some way to migraine—one-sided headache—as seen in adults, and he therefore recommends that the fat foods—butter, cream, fat meat, egg yolks—be cut down in the diet.

However, it is not generally agreed that all these attacks are due to acidosis, that as a matter a fact most of the upsetments of this type in children are really due to sluggishness of the lower bowel; that is they are due to constipation.

Thus if poisons or wastes remain in the intestines too long there is the natural absorption of these poisons into the blood. When this blood, with its overload of wastes or poisons, reaches the liver, the liver does its best to filter them out of the blood, but it does not succeed very well with the result that the indigestion or vomiting results. The mother will notice that the wastes from the bowels are pale in color instead of brown showing that insufficient bile has been sent down the intestines from the liver.

Now it is known that a liver with a good supply of "glycogen" (sugar) stored away in it is less easily poisoned than one that is lean or short of sugar. That is why it is considered good treatment to feed glucose (sugar) to these children.

In fact, research workers on this condition believe that small amounts of uncooked fats such as milk and butter can be fed in these cases, and only the cooked fats (roasted or fried) should be avoided.

This information should be of help to mothers whose children have these periodic attacks of "indigestion."

"Now we have the little EXTRA foods we NEED for BETTER HEALTH BRIGHTER PLUMAGE GLORIOUS SONG!"

"Three Rousing Cheers for BROCK'S New BIRD TREAT!"

"Attention Canaries!"...

says Captain Dickie Brock. "This is a great day for us. Daily we feel the need of *something* besides our delicious seed. *Now* we have it—as Brock's Gift to Birds—the NEW Bird Treat! Pick and peck at this as much as you want to—it will harden and sharpen your bill—stimulate digestion—add new notes to your song and 'buck you up' when you are feeling off colour! All together—Hurrah for BROCK'S!"

The NEW Treat (Value 5c) is included in every package of BROCK'S BIRD SEED

SAFEWAY STORES

3 DAYS ONLY

GREAT ANNIVERSARY SALE!

Today, Friday and Saturday— October 3, 4, 5

FREE LARGE PLAIN SHOPPING BAGS WITH EACH PURCHASE OVER 50c

DELIVERY YOUR ORDER DELIVERED IN THE CITY FOR ONLY 10c

Royal Crown Soaps, Ltd.

PEARL WHITE NAPTHA SOAP 5 Bars 17c

EXTRA HELP ON WASHDAY

Jif Soap Flakes SUDS IN A JIFFY Lge. Pkt. 19c

Ammonia Powder ROYAL CROWN Pkt. 9c

SAL SODA 2 Pkts. 15c

ROYAL CROWN LYE Tin 9c

ROYAL CROWN SOAP 6 Bar Carton 21c

RYVITA CRISPBREAD

"MAKES AND KEEPS YOU FIT"

Recommended by the Medical Profession Throughout the Whole World

WE HAVE THE NEW IMPROVED PACK —NOW MADE IN ENGLAND—

Small Size Packet - - 23c

Large Size Packet - - 43c

"CRISP - CRUNCHY - DELICIOUS"

Empress Manufacturing Co.

QUALITY GOODS—FULLY GUARANTEED

EMPRESS PURE Strawberry Jam New Pack, 4-Lb. Tin Each 53c

EMPRESS GREENGAGE JAM 4-Lb. Tin 39c 2-Lb. Tin 25c

MARMALADE EMPRESS ORANGE 4-Lb. Tin 39c

EMPRESS BAKING POWDER 12-oz. Tin 15c

EMPRESS EXTRACTS—Pure Vanilla, Etc. 2-oz. Bottle 15c

Empress Spices PER TIN 6c

HEDLUND'S

HOME BAKED BEANS 16-oz. tin 11c

SANDWICH SPREADS CHICKEN and HAM TURKEY and HAM HAM and TONGUE VEAL and MEAT 3 TINS 25c

"JIFFY" BOILED DINNER MEAT BALLS LAMB FRICASSE ½'s Tin 9c

ROYAL CITY 100% B.C. COMPANY

ROYAL CITY BRAND THE BEST THAT'S CANNED

USE B.C. PRODUCTS

ROYAL CITY Tomatoes NEW PACK—No. 2½ Tin, Each 10c

ROYAL CITY PEAS Sieve 5, No. 2 Can 10c

ROYAL CITY PEAS Sieve 2, No. 2 Can, SMALL TENDER PEAS— Choice Quality 2 Tins 25c

Poliflor Wax "A NUGGET PRODUCT" 1-Lb. Tin 39c

Bring Your Coupon and Get One for 14c

NUGGET Polish WHITE, TAN, BROWN, BLACK Tin 10c

FRENCH'S PREPARED MUSTARD Pure Ingredients 6-oz. Jar 8c

BROCK'S BIRD SEED "A Perfectly Balanced Canary Diet" 10 OZ. PACKAGE 12½c

Reckitt's Blue 2 Pkts. 9c

Wild Rose

"DELICIOUS CAKE AND PASTRY FLOUR"

ALWAYS DEPENDABLE

7-LB. SACK 25c

24-Lb. SACK 85c

VANCOUVER FLOUR SALES, LTD.

WESTMINSTER TISSUE SOFT Per Roll 5c

PUREX TOILET ROLLS STERILIZED 2 for 15c

Special LUX Deal 1 LARGE LUX FLAKES 1 REGULAR PACKAGE BOTH FOR 22c

Sunlight Soap 4 BAR CARTON 17c 3 for 50c

LUX TOILET SOAP for Smooth Skin

Use LUX SOAP SPECIAL TODAY A Cake 5c

LEVER BROTHERS, LIMITED

WE RESERVE THE RIGHT TO LIMIT QUANTITIES

SAFEWAY STORES, LTD.—707 FORT STREET

ASTHMA

Can't breathe? Awake, gasping for breath half the night? Wheezing? Choking? Persistent bronchial cough? Thousands have found sure relief in RAZ-MAH. Makes breathing easy. Clears bronchial tubes of phlegm. Easy to take. No harmful reactions. Relief—or your money refunded. At druggists 90c and $1. For Chronic Bronchitis, too, ask Templeton's RAZ-MAH Capsules

DR. REID'S GRIP FIX

For Colds and La Grippe

RELIEVES A COLD IN A HOUR

LA GRIPPE IN 48 HOURS

Can Be Obtained at All Good Drug Stores

Special Agents VANCOUVER DRUG COMPANY'S TWENTY STORES

3 DAYS OF EXCEPTIONAL Food Values

TODAY - FRIDAY - SATURDAY
October 3 to 5 Inclusive

FREE LARGE PLAIN Shopping Bags
WITH EACH PURCHASE OVER 50c

Jameson's Product

Made in Victoria by Victoria Labor
None Better and Few as Good

COFFEE—A blend of the best coffees grown. Freshly roasted, ground and packed in Victoria. It is dated..... 1 Lb. **32c**
3 Lbs. 95¢

TEA—The BETTER Tea. A balanced blend of British-grown teas from Ceylon and India. Priced at..... 1-lb. pkg. **39c**

BAKING POWDER, "Feather-Light"—Pure and wholesome, 12-oz. tin for.... **19c**

Dr. Ballard's, Ltd.

Dr. Ballard's DOG or CAT FOOD 1-lb. tins ..... 2 for **25¢**
CHAMPION DOG FOOD, per tin 10¢
SQUARE MEAL BISCUITS, 4-lb. sk. 39¢
COD LIVER OIL BISCUITS, 2½-lb. sack for ..... 25¢
PUPPY BISCUITS ..... 3 lbs. 25¢

Independent Biscuit Co.

HONEY GRAHAMS
1-lb. cello pkg. .....
ASSORTED BISCUITS, per lb. .....
WONDER COOKIES (2½ doz.), in moisture-proof cello pkg. Per pkg..... **19c**

Saanich Canning Co.

Loganberries
NEW PACK—DELICIOUS
No. 2 Squat Tin ..... Per Tin **15c**

Saanich Clams
MINCED OR WHOLE ..... 2 Tins **25c**

Connors Bros., Ltd.
BRUNSWICK SARDINES
6 Tins 25c
HERRINGS—In tomato sauce, No. 1 tin 10c
CHICKEN HADDIES—No. 1 tin ..... 2 for 25c

Cowan's Cocoa

½-Lb. Tin ..... **13¢**
1-Lb. Tin ..... **23¢**
MILK CHOCOLATE VELVETS, 1 lb. **23c**

The Nabob Label Is Your Sure Guide to "Quality"
TEA, 1 lb. **39c**

ONE QUALITY
NABOB

SAFEWAY STORES

Tomato Juice

LIBBY'S GENTLE PRESS
10½-oz. Tins
(Limit 4)
2 for 9c

SOUP	CAMPBELL'S VEGETABLE (Limit 3)	3 for	25c
CRACKERS	RED ARROW Large Family Pkg. (Limit 2)	Each	15c
PEAS	AYLMER, Seive 5 No. 2 Tins (Limit 2)	Each	8c
BUTTER	FIRST GRADE ALBERTA	3 Lbs.	69c
BACON	SWIFT'S DIAMOND "A" ½-Lb. Cello Package	2 for	27c
EGGS	GRADE "A" PULLETS	Doz.	27c

OATS	Quaker Non-Premium	Big Pkg.	19c
SHREDDED WHEAT		Pkg.	10c
PANCAKE FLOUR	Aunt Jemima	Pkg.	15c
PUFFED WHEAT	Superior 7-oz. Pkg.	Pkg.	15c
CAKE FLOUR	Fairy-light	Pkg.	23c
ICING SUGAR	B.C. Cello	2 Pkgs.	15c
SHAKER SALT	Regal Plain or Iodized	2 Cartons	15c

SALMON	Sunflower, Pink No. ½ tins	4 for	25c
TUNA FLAKES	Choice ½ Tins	2 for	25c
CRAB SPREAD	Princes 2-Oz. Tin	Each	9c
PINEAPPLE	Singapore, Sliced No. 1½ Tins	3 for	25c
PEACHES	Lynn Valley No. 2 Squat Tins	Each	16c
CORN	Aylmer Golden Bantam No. 2 Tin	Each	11c
PICKLES	Maple Sweet 27-Oz. Jar	Each	23c

DRIED FRUITS

PRUNES. Santa Clara, 30-40's. Extra large	2 Lbs.	21c
PRUNES. Santa Clara, Medium	3 Lbs.	25c
PITTED DATES, in cello	2 Lbs. for	25c
BLACK FIGS In cello	2 Lbs.	15c
RAISINS Seedless	2 Lbs.	19c
CURRANTS Recleaned	2 Lbs.	21c
DATES Golden Sair	2 Lbs.	13c

BAKING SUPPLIES

BAKING POWDER Magic	12-Oz. Tin	23c
CHEF VANILLA (imitation flavor)	Bottle	8c
WALNUTS Pieces, cello	½ Lb.	14c
CREAM OF TARTAR Gillett's	½-Lb. Pkg.	25c
CORN STARCH Canada	1-Lb. Pkg.	9c
BAKING SODA Cow Brand	Pkg.	10c
ENO'S FRUIT SALT	Bottle	79c

PICKLING SUPPLIES

VINEGAR Heinz White	Gal.	65c
ENGLISH MALT Pure	Gal.	59c
MIXED PICKLING SPICE	½ Lb.	12c
MUSTARD Cello Pkg.	½ lb.	20c
STICK CINNAMON Bulk	1-Oz. Pkg.	5c

FRUIT JARS

IMPROVED GEMS Pints	Doz.	99c
Quarts	Doz.	$1.25

COFFEE

To get real fresh coffee you must have it ground the moment you buy it. Your Safeway Store does just that, ground correctly for your own special method of brewing.

HIGHWAY Splendid Value	Lb.	20c
AIRWAY Rich, Mellow	Lb.	25c

COCOA

PURE DUTCH In Cello	Lb.	15c

Fruit and Vegetables

TOKAYS — FLAME RED, 2 LBS. **19c**
CONCORDS — NOW AT THEIR BEST. LARGE BASKET **55c**

BANANAS — FIRM AND RIPE, 3 LBS.	25c
ORANGES — SUNKIST—MEDIUM SIZE, DOZ.	25c
TOMATOES — FIRM AND RIPE—5-LB. BASKET	20c
SWEET POTATOES — DELICIOUS CANDIED, LB.	5c
SAVOY CABBAGE — GREEN AND FRESH, LARGE SIZE, EACH	5c
POTATOES — NETTED GEMS, 10 LBS. GUARANTEED GOOD COOKERS	17c

THE SAME POTATOES IN 100 LB. SACKS. EACH $1.50

OKANAGAN MacIntosh — JUICY, CRISP AND DELICIOUS ..... 6 Lbs. **25c**

MEAT Values

STEAKS
ROUND STEAK, lb. .....
LAMB STEAK, lb. .....
VEAL STEAK, lb. **17c**

SLICED BACON ½-LB. PKG.	2 for	25c
POT ROASTS TENDER, MEATY CUTS	Lb.	8c
BOLOGNA WEINERS Or CORNED BEEF	Lb.	16c
STEAK AND KIDNEY CUT UP READY FOR USE	2 Lbs.	23c
FRESH COD SLICED OR IN PIECE	Lb.	10c
MINCED STEAK LEAN AND FRESH	2 Lbs.	15c
VEAL ROASTS SHOULDER	Lb.	12c

LEG 'O LAMB
Lb. 22c

FRY'S UNSWEETENED CHOCOLATE (FOR COOKING)
8 separate 1 ounce squares
SAVE THE COUPONS **19c**

—IN YOUR NEXT ORDER
Don't Forget!
DAD'S Delicious COOKIES
Oatmeal, dozen ..... 12½¢ | Cocoanut, dozen ..... 10¢

SAVE THE COUPONS FRY'S BREAKFAST COCOA ½ LB. TIN **19c**

DISTRIBUTION Safeway Stores WITHOUT WASTE
We Reserve the Right to Limit Quantities
Safeway Stores, Ltd., 707 Fort Street

A SPECIAL Money-Saving Event Featuring

LOCAL AND NATIONALLY KNOWN MERCHANDISE

WE EXTEND SINCERE THANKS to all our customers for their patronage during the past 3 years. We value your friendship. It has been a pleasure to serve you, and it will be our earnest endeavor to merit your continued patronage.

An Entirely New Patented Process

BRAID'S TRU-JEL BRAND OF JELLY POWDER PINEAPPLE

A Pure Fruit Preserved Within a Crystal Cube
BRAID'S CRYSTAL FLAVORS
"Contains No Chemicals or Fortifications"
Raspberry, Strawberry, Pineapple, Lemon, Orange, Lime and Cherry
4 Pkgs. **23c**

S. C. JOHNSON, LTD.

GLO-COAT Pint Tin **59c**
FLOOR WAX PASTE, 1-Lb. Tin **59c**

SQUIRREL BRAND PEANUT BUTTER

1's ..... Per Tin 14c
2's ..... Per Tin 25c
Novelty Mugs, Each 19c
FINEST QUALITY—ALWAYS FRESH

ROBIN HOOD MILLS, LTD.

Robin Hood Flour
First Patent—Fully Guaranteed

7-Lb. Sack	25c
24-Lb. Sack	79c
49-Lb. Sack	$1.55
98-Lb. Sack	$3.05

Superior Health Foods Co., Ltd.

ROLOCREAM Health Oats, large pkg **23c**
DINA-MITE Health Cereal, pkg. **20c**
TASTIQUICK Tapioca, 1-lb. pkg. **12c**

NALLEY'S

"SALAD TIME" DRESSING, 12-oz. jar. Each .....
MAYONNAISE, 8-oz. jar. Each .....
SANDWICH SPREAD, 8-oz. jar. Each .....
HONEY. Pure Canadian, 17-oz. jar. Each .....
BREAKFAST SYRUP, 2-oz. fancy jug. Each .....
POTATO CHIPS. Large pkgs, 3 for **21c**

BLUE RIBBON, LTD.

Blue Ribbon TEA
T-Lb. Pkg. **39c**

BLUE RIBBON Coffee — 1-lb. vacuum packed tin **34c**

BLUE RIBBON Baking Powder — 12 oz. tin **19c**

MARINE, RAIL and AIR

BIG FLYING EXPERIENCE

Pilot O. C. S. Wallace, Now On Gulf Run, Is Air Veteran

Piloting planes with Canadian Airways since 1928 and gaining considerable flying experience in all parts of Eastern Canada, as well as over certain sections of the north country, Pilot O. C. S. Wallace has been selected for duty on the Vancouver-Victoria section of the air company's Canadian-wide services.

Pilot Wallace was to have come across the gulf on his initial trip Tuesday, but couldn't get through on account of fog. He came almost half way, turning back when he had no way of locating landmarks, the route being at the same time an entirely new one. He came through yesterday very nicely, although he encountered some fog on the way.

Pilot Wallace flew a Lockheed-Vega machine out from Winnipeg in company with E. P. H. Wells, who piloted the new DeHaviland Rapide which Canadian Airways has placed on the Seattle-Vancouver run. The Lockheed-Vega is intended as a spare ship for the new service. Wells and Wallace flew west over the air route of Northwest Airlines, the United States company with which Canadian Airways is operating.

SERVED IN EGYPT

The new pilot for the gulf service stated yesterday that he had been with the Royal Air Force flyers in Egypt during the Great War. Since joining Canadian Airways he has flown air mail east and south from Montreal and Toronto, and north from the city of Quebec into the northern mining sections of that province. One of his longest air journeys was to Hudson Bay during the Winter of 1932-33. This had proved an interesting experience, especially a visit to Cape Smith, where the only white man was the manager of the post, the others living there numbering some 250, all Eskimos.

Latterly, Pilot Wallace has been flying the mail from Winnipeg to Pembina, where it was taken over by Northwest Airlines.

NEW MAIL SERVICE

Referring to the inauguration of the new mail service between Vancouver and Seattle on Tuesday of this week, the most interesting circumstance connected with it, in Pilot Wallace's opinion, was that, just seven years previous on the same date, the first daily mail service by air in Canada was started between Toronto and Montreal. It had proved successful, and Pilot Wallace felt it was a good augury for the service starting on the anniversary of the day between Vancouver and Seattle.

IS ARRIVING HERE EARLY

If Weather Clear, Monowai Will Dock at 7 o'Clock From Australia

Provided the weather was clear in the Strait of Juan de Fuca all night, the Canadian-Australasian liner Monowai was to arrive at William Head at 4 o'clock this morning, wireless advices advised James Macfarlane yesterday afternoon. The liner was due to come up to Rithet Piers by 7 o'clock, with passengers, mails and cargo for this port.

To load lumber cargo for Australia, the freighter Dalroch is due alongside Ogden Point Piers today from Port Alberni, King Brothers, local shipping agents, stated yesterday.

Among the distinguished passengers sailing from Victoria and Vancouver aboard the Canadian Pacific liner Ss Empress of Japan on Saturday will be the Viscountess De Vesci, widow of the fifth Earl of Rosse, who is bound for Peiping to visit her sons, the sixth Earl of Rosse and Hon. Desmond Edward Parsons. Other passengers of note will be Luther B. Bewley, head of the Bureau of Insular Affairs, Washington; Princess Ottoboni; D. E. Sassoon, Lady Bateman, and Sir Cecil and Lady Leys.

Father—How's your ball team making out, Jimmie?

Small Boy—Great, pop! We've got bats, balls, masks, uniforms and an imitation diamond ring that we take turns wearing!

LEADERSHIP DIFFERENT

Longshore Heads Change From Conservative to Militant Nature

VANCOUVER, Oct. 2 (CP.)—Leadership in the Vancouver and District Waterfront Workers' Association had changed from a conservative to a militant nature during the past three years, Major W. C. D. Crombie, labor manager of the Shipping Federation of British Columbia, stated at the waterfront inquiry today.

Major Crombie said the longshoremen seemed to place different interpretations on a number of clauses in their agreement with the federation after it was signed than when it was being drawn up.

APT TO CRITICIZE

Asked by counsel if charges that Mr. Cook, chief dispatcher for the federation, had discriminated and shown favoritism in the dispatching of labor, Major Crombie replied that he "found him to be reliable, but not very diplomatic with the men. He was very outspoken and apt to criticize in such a manner that he would hurt the feelings of the men."

Equalization of work among Vancouver longshoremen from 1933 until the working agreement was signed, November 1, 1934, steadily improved, Major Crombie also testified.

"The whole difficulty with the question of dispatch is that the longshoremen agreed to dispatching as outlined in schedule "B" of the agreement, but did not avail themselves of the opportunity to air their grievances as outlined in this particular section of the agreement," he said.

DEVISED SCHEMES

"During the past twelve years we have devised all sorts of schemes and systems in regard to dispatching. There never will be satisfaction and contentment unless there is willing co-operation between officials of the union and representatives of the employers."

He testified there had never been an attempt of the federation to form an opposition union with casual labor.

Major Crombie believed that if the union had set up a selection committee as he had suggested, it would have found trouble. "Then the charges of favoritism and discrimination would have been leveled at the unfortunate committee instead of at the shipping federation."

Pilsudski Worth Her Weight in Coal

The Ss. Pilsudski, Poland's first new trans-Atlantic liner, which left Gdynia, Poland, en route to New York on her maiden voyage. The vessel is being paid for with 600,000 tons of coal. Poland is sending the coal to railways in Italy, over a five-year period, making the ship the first to be built entirely on the barter basis. The ship is Diesel motored and is the first liner to be built as a tourist ship—with tourist class as the de luxe accommodation on board. Mussolini is already burning coal with which Italy was paid for construction of the ship.

Ocean and Coastwise Movements

Weather Report

ESTEVAN—Overcast, southeast, moderate, 29.93; 54, moderate swell.
PACHENA— Mists rolling; southeast, light, 29.96; 56, light swell.
CARMANAH—Overcast, southwest, light; 40.00, light swell.
CAPE BEALE — Moderate; southeast, 29.88; light swell.

Wireless Report

(Estevan, 8 p.m., unless otherwise stated.)
BRONNAY—Bound Vancouver, 610 miles from Estevan.
SINNINGTON COURT—Bound Shanghai, 361 miles from Estevan.

Gulf Island Mail

GANGES, GALIANO, MAYNE, PENDER ISLAND, PORT WASHINGTON, SALTSPRING ISLAND

Mails close Sunday, Wednesday, Friday, 11.15 p.m.; Tuesday, 10 a.m.
Mails due Monday, 7.15 p.m.; Sunday, Wednesday, Friday, 7.15 a.m.

BEAVER POINT, FULFORD HARBOR

Mails close Tuesday, 10 a.m.; Wednesday, Friday, 11.15 p.m.
Mails due Sunday, Wednesday, Friday, 7.15 a.m.

SATURNA

Mails close Sunday, Wednesday, 11.15 p.m.
Mails due Monday, 7.15 p.m.; Friday, 7.15 a.m.

SOUTH PENDER

Mails close Sunday, Wednesday, 11.15 p.m.
Mails due Monday, 7.15 p.m.; Friday, 7.15 a.m.

MUSGRAVE

Mails close Tuesday, 10 a.m.; Friday 11.15 p.m.
Mails due Sunday, Wednesday, 7.15 a.m.

NORTH GALIANO

Mails close Sunday, 11.15 p.m.

Transpacific Mails

CHINA AND JAPAN

*EMPRESS OF JAPAN—Mails close 4 p.m., October 5. Due at Yokohama, October 19; Shanghai, October 22; Honkong, October 25.
†HIYE MARU (via Vancouver)—Mails close 11.15 p.m., October 11. Due at Yokohama, October 25.
PRESIDENT GRANT—Mails close 4 p.m., October 16. Due at Yokohama, October 29; Shanghai, November 2; Honkong, November 5.
EMPRESS OF ASIA—Mails close 4 p.m., October 19. Due at Yokohama, October 31; Shanghai, November 4; Honkong, November 7.
†HEIAN MARU (via Vancouver)—Mails close 11.15 p.m., October 25. Due at Yokohama, November 8.
PRESIDENT JEFFERSON—Mails close 4 p.m., October 26. Due at Yokohama, November 8; Shanghai, November 12; Honkong, November 15.
*EMPRESS OF CANADA—Mails close 4 p.m., November 2. Due at Yokohama, November 16; Shanghai, November 19; Honkong, November 22.
*Carries mail for Honolulu.
†Mail for Japan only.

AUSTRALIA AND NEW ZEALAND

MONOWAI—Mails close 4 p.m., October 9. Due at Auckland, October 28; Sydney, November 2.
LURLINE (via San Francisco)—Mails close 11.15 p.m., October 12. Due at Auckland, November 1; Sydney, November 4.
MAKURA (via San Francisco)—Mails close 11.15 p.m., October 20. Due at Wellington, November 11; Sydney, November 16.
NIAGARA—Mails close 4 p.m., November 6. Due at Auckland, November 25; Sydney, November 30.

Shipping Calendar

TO ARRIVE

MONOWAI — Australia, New Zealand, Fiji and Hawaii, October 3.
LOCHKATRINE — United Kingdom, October 4.
EMPRESS OF ASIA—Philippines, China and Japan, October 7.
PACIFIC SHIPPER — United Kingdom, October 8.
HEIAN MARU (Vancouver) — Japan, October 14.
PRESIDENT JEFFERSON—Philippines, China and Japan, October 15.
DELFTDYK — Rotterdam and London, October 18.
PACIFIC RANGER — United Kingdom, October 22.
MOVERIA—United Kingdom, October 22.
EMPRESS OF CANADA — Philippines, China, Japan and Hawaii, October 23.
PRESIDENT JACKSON — Philippines, China and Japan, October 29.

TO DEPART

EMPRESS OF JAPAN—Hawaii, Japan, China and Philippines, October 5.
MONOWAI—Hawaii, Fiji, New Zealand and Australia, October 9.
PRESIDENT GRANT—Japan, China and Philippines, October 16.
HIYE MARU (Vancouver)—Japan, October 19.
PRESIDENT JEFFERSON—Japan, China and Philippines, October 26.
HEIAN MARU (Vancouver) — Japan, October 28.

Coasting Craft

VICTORIA-VANCOUVER — Ss. Princess Marguerite or Ss. Princess Kathleen will leave Victoria daily for Vancouver at 2 p.m.; Ss. Princess Marguerite or Ss. Princess Kathleen will arrive in Victoria daily from Vancouver at 3.15 p.m.; Ss. Princess Joan or Ss. Princess Elizabeth will leave Victoria daily for Vancouver at 12 midnight; Ss. Princess Joan or Ss. Princess Elizabeth will arrive Victoria daily from Vancouver at 7 a.m.

VICTORIA-SEATTLE—Ss. Princess Marguerite or Ss. Princess Kathleen will leave Victoria daily for Seattle at 5 p.m.; Ss. Princess Marguerite or Ss. Princess Kathleen will arrive Victoria daily from Seattle at 1.15 p.m.; Ss. Iroquois will leave Victoria daily for Seattle at 9 a.m.; Ss. Iroquois will arrive daily at Victoria from Seattle at 6.35 a.m.

NANAIMO-VANCOUVER — Ss. Princess Elaine will leave Nanaimo daily except Saturday and Sunday at 8 a.m. and 5.30 p.m., arriving at Nanaimo daily except Saturday and Sunday at 1.15 p.m. and 9.45 p.m.; Ss. Princess Elaine will leave Nanaimo Saturday only at 8 a.m., 2.30 p.m. and 9.15 p.m., arriving at Nanaimo Saturday only at 1.15 p.m. and 8.45 p.m.; Ss. Princess Elaine will leave Nanaimo on Sunday only at 9.45 p.m., arriving at Nanaimo on Sunday only at 1.15 p.m. and 11.15 p.m.

VICTORIA-WEST COAST — Ss. Princess Maquinna will leave Victoria for West Coast of Vancouver Island ports on the first, eleventh and twenty-first of each month at 11 p.m.

VANCOUVER-NORTHERN BRITISH COLUMBIA—Ss. Princess Adelaide will leave Vancouver every Wednesday for Prince Rupert and way ports at 8 p.m.; Ss. Prince Rupert or Ss. Prince George will leave Vancouver for Stewart and way ports every Monday at 9 p.m.; Ss. Cardena will leave Vancouver every Tuesday at 9 p.m. for Prince Rupert and way ports; Ss. Catala will leave Vancouver every Friday at 9 p.m. for Stewart and way ports.

VANCOUVER QUEEN CHARLOTTE ISLANDS—Ss. Prince Charles will leave Vancouver every alternate Saturday for Queen Charlotte Island points and Prince Rupert at 5 p.m.

SWARTZ BAY-FULFORD HARBOR — Mv. Cy Peck will leave Swartz Bay daily, except Wednesdays, at 9.30 a.m. and 5 p.m.; Mv. Cy Peck will leave Fulford Harbor daily, except Wednesdays, at 8.15 a.m. and 4 p.m.

BRENTWOOD-MILL BAY—Mv. Cascade leaves Brentwood daily at 9 a.m., 10 a.m., 11 a.m., 12 noon, 2 p.m., 3 p.m., 4 p.m. and 5 p.m.; Mv. Cascade leaves Mill Bay daily at 9.30 a.m., 10.30 a.m., 11.30 a.m., 12.30 p.m., 2.30 p.m., 3.30 p.m., 4.30 p.m. and 5.30 p.m.

VICTORIA-GULF ISLANDS — Princess Mary leaves Victoria every Tuesday for James Island, Piers Island, Port Washington, Canoe Harbor, Mayne Island, Galiano Island and Vancouver at 10.30 a.m.

VICTORIA-PORT ANGELES—Ss. Iroquois will leave Victoria daily for Port Angeles at 9 a.m.; Ss. Iroquois will arrive Victoria daily from Port Angeles at 8.35 a.m.

SIDNEY-ANACORTES—Ss. Rosario will leave Sidney daily for Anacortes at 1.45 p.m.; Ss. Rosario will arrive Sidney daily from Anacortes at 1.15 p.m.

Northern Points

PRINCE RUPERT AND POINTS WEST OF FORESTDALE

Mails close Mondays, Wednesday, Friday and via C.P.R. Skeaway steamers, 1.15 p.m.
Mails due Monday, 3.30 p.m.; Sunday and Friday, 7.15 a.m.

PRINCE RUPERT

Mails close Monday, Wednesday, Saturday, 11.15 p.m., via Kamloops and Jasper.
Mails due Monday, Thursday, Saturday, 3.30 p.m.

POINTS ON C.N.R. BETWEEN PRINCE RUPERT AND RED PASS

Mails close Monday, Wednesday, Saturday, 11.15 p.m.
Mails due Monday, Thursday, Saturday, 3.30 p.m.

STEWART, PREMIER AND ANYOX

Mails close Monday, Friday, 1.15 p.m.
Mails due Monday, 3.30 p.m.; Sunday, 7.15 p.m.

SWANSON BAY

Mails close Tuesday, 1.15 p.m.
Mails due Monday, 2.30 p.m.

OCEAN FALLS

Mails close Monday, Wednesday, 1.15 p.m.
Mails due Sunday, 7.15 a.m.

West Coast Mails

Mails close 10 p.m., 1st, 11th and 21st of each month for Ahousat, Bamfield, Clayoquot, Clo-oose, Ecoole, Estevan Point, Kakawis, Kildonan, Kyuquot, Nootka, Port Alberni, Port Renfrew, Sechart, Tofino, Ucluelet. Due 1.15 p.m., 8th 18th and 28th of each month, except Ecoole.

Mails close 10 p.m., 21st each month, and 9.45 a.m., 22nd each month, for Centre Island. Due 1.15 p.m., 28th of each month.

Mails close 9.45 a.m., 6th, 16th and 26th of each month, except Sundays, for Clo-oose, Port Renfrew, Bamfield and Kildonan.

Mails close 9.45 a.m., Thursday and Saturday, for Bamfield, Ecoole, Kildonan, San Mateo, Sechart, Ucluelet. Due 8.30 p.m., Tuesday and Saturday.

Mails close 11.15 p.m., Monday, and 1 p.m., Friday, for Holberg, Port Alice, Quatsino. Due 7 a.m., Tuesday and Friday.

Mails close 10 p.m., 1st of each month, and 9.45 a.m., 2nd of each month, for Cachalot. Due 1.15 p.m., 8th of each month.

Queen Charlotte Mails

Mails close 11.15 p.m., September 20, October 2, 17, 31, November 14, 28, via Vancouver.
Mails close 1.15 p.m., September 25, October 9, 23, November 6, 20, via Prince Rupert.
Tri-all to Prince Rupert only.

British Mails

SS. DUCHESS OF ATHOLL—Mails close 1.15 p.m., September 29.
SS. BREMEN (via New York) — Mails close 4.00 p.m., September 29.
SS. MONTCALM—Mails close 1.15 p.m., September 30.
(Mail intended for transmission via New York must be so marked. When sent by air over United States lines, mail may be posted three days later than the dates indicated.)

JAMAICA

Mails close 1.15 p.m., September 27-29.

Canadian Air Mail Service

Mails close at Victoria, 6.30 a.m. Monday. Arrive London, Ont. (via Detroit), 8.10 a.m., Wednesday. Hamilton, Ont. (via Buffalo), 9 a.m., Wednesday. Toronto (via Buffalo), 11 a.m., Wednesday. Ottawa, 5.25 p.m., Wednesday. Montreal, 11.20 a.m., Wednesday. Winnipeg (via Fargo), 10.30 a.m., Wednesday. Saint John, N.B., 6.55 a.m., Thursday. Halifax, N.S., 8.45 p.m., Thursday.
Mails close at Victoria, 4 p.m., Monday. Arrive London, Ont. (via Detroit)

Yukon and Atlin Mails

VIA VANCOUVER—Mails close 1.15 p.m., October 10, 19 and 28.
VIA SEATTLE—Mails close 4.30 p.m., October 4 and 11, 4 p.m., October 25 and November 1.

Gulf Plane Service

Canadian Airways plane leaves Vancouver daily at 9.30 a.m., arriving Victoria at 10.15 a.m. Canadian Airways plane leaves Victoria daily at 4.30 p.m., arriving Vancouver at 5.15 p.m.

SAN FRANCISCO ONLY BAD SPOT

Federal Official Expects to Have Situation Cleared Up Very Soon

SAN FRANCISCO, Oct. 2 (AP.)—Twenty ships remained unworked here today while longshore leaders sought an agreement on authority over handling of British Columbia cargo and release of the freighter Point Clear.

Release of the Point Clear was ordered yesterday by the Maritime Federation of the Pacific, but the federation said District International Longshoremen's Association officials contended they only had the right to release it.

Harry Bridges, president of the local longshore unit, said that since a referendum by the district council ruled against handling British Columbia cargo, only W. J. Lewis, president, could order the Point Clear released. Lewis questioned his authority to revoke the referendum results and the Point Clear remained unworked.

McGrady was quoted as having reported to President Roosevelt that he looked for "no serious trouble in the shipping industry on the Pacific Coast for the next two years." He told newspapermen the "only bad spot is San Francisco," and that he expected to have that cleared up very soon.

TOOK STOCK OF VESSELS

United States Officials Examine Ships on Hand and Classify Them

The America and the George Washington, formerly in the service of the United States Lines, along with 159 other vessels in the Government's reserve merchant fleet, are being carefully preserved for commercial or military operations, it is learned from Washington.

This preservation is being carried out in accordance with a physical survey recently completed by the Merchant Fleet Corporation in conjunction with the Navy Department.

The report on this survey grouped the vessels in the reserve fleet into three classifications as follows:

THREE CLASSIFICATIONS

1. First—reserve for restrictive operation, charter or sale.
2. Second reserve for military emergency.
3. Vessels of insufficient value for commercial or military operation to warrant their further preservation.

Headed by the America and Washington, a total of twenty-nine vessels was placed in the first classification. There are 132 vessels in the second classification, bringing the total number of approved vessels in the reserve fleet to 161.

The Monticello and Mount Vernon, the two old German hulls anchored alongside the former United States liners in the Patuxent River at Solomon's Island, Maryland, were given No. 2 classification.

Officers stressed that every vessel was physically surveyed and as a result the Government knows for the first time the actual condition of the laid-up fleet, which represents the remaining vessels of the post-war building programme.

SURVEY TIMELY

They agreed that the completion of the survey is timely but they refused to be drawn into discussions regarding the impending Italo-Ethiopian war, and the availability of the 161 vessels in the event other nations become involved.

The survey was undertaken nearly two years ago and completed last May. The actual surveying was conducted by representatives of the Navy, Merchant Fleet Corporation, and American Bureau of Shipping, which constituted a reserve fleet survey committee.

The report of the committee was then approved by a board of review consisting of Commander A. B. Court, C.C.U.S.N.; Commander A. S. Fields, U.S.N.; J. L. Luckenbach, president American Bureau of Shipping; Charles Mitchell, also of the bureau; Professor H. L. Seward, special assistant to the director of the Commerce Department's Shipping Board Bureau; and Huntington T. Morse, chief of operations for the Merchant Fleet Corporation, who served as chairman.

Duck Disregards All Union Rules

GEORGE'S RIVER, N.S., Oct. 2 (CP.)—Robert Jessome's duck won't stick to production schedule at all. She produced three eggs between breakfast and supper the other day. Then she took a layoff for two days and came back for another three-egg day. Back on schedule she went for two more days, and then she laid two a day for two consecutive days.

"Well, I've got a job at last, but I'm not equipped for it," the impecunious undertaker complained.

"What is it?" Embalming job?"

"No, the elephant at the circus is dead and they'd let me bury it, but I've no steam shovel."

Air-conditioned trains to CALIFORNIA

Next time try the train and enjoy the comforts of air-conditioned travel . . . ideal temperature regardless of the weather; pure filtered air, free of dust, soot and pollen. These low fares are good in coaches on all our trains, including air-conditioned easy-chair cars on our *Cascade*; also in improved Tourist Pullmans air-conditioned on our *Cascade* and *West Coast*), plus small berth charge.

SAN FRANCISCO
One way $17.25 21-day round trip $29.00
LOS ANGELES
One way $24.25 21-day round trip $39.00

C.G. ALTON, *Canadian Passenger and Ticket Agent*, 474 Granville St., Vancouver, B.C. or B. C. TAYLOR, *Gen'l Agt.* 1405 Fourth Ave., Seattle, Wn.

Southern Pacific

TO BRITAIN

for Christmas

ON ONE OF THESE
SPECIAL CHRISTMAS EXCURSIONS
from Montreal
Nov. 22 — "ANTONIA" to Glasgow, Belfast, Liverpool
Nov. 22 — "AURANIA" to Plymouth, Havre, London
Personally conducted excursion to Continental Europe.
from Quebec
Nov. 29 — "LETITIA" to Belfast, Liverpool, Glasgow
Nov. 29 — "AUSONIA" to Plymouth, Havre, London
Personally conducted excursion to Britain.
from Halifax
Dec. 8 — "ALAUNIA" to Plymouth, Havre, London
Dec. 8 — "LACONIA" to Galway, Glasgow, Liverpool
Dec. 15 — "ASCANIA" to Plymouth, Havre, London

Choose this famous Christmas Route to Europe. Thoughtful service, excellent food, comfortable accommodation, special attention paid to women and children; recreation and entertainment for all.

Regular weekly sailings from Montreal to all above ports until Nov. 23

LOW OCEAN RATES IN ALL CLASSES

Apply to your local agent (no one can serve you better) or to

CUNARD WHITE STAR LIMITED
DONALDSON ATLANTIC LINE
517 Granville St. (Seymour 3648) Vancouver

WORLD TOURS

Choose from over 200 Routes

● Cruise around the world on a tour of your own planning . . . go where you please, stay in any land that suits your fancy . . . roam the seven seas, on either side of the equator . . . a cruise personally conducted by no one but yourself! New thrills . . . the mysteries of Asia . . . the drums of Africa . . . Holy Land . . . Europe . . . New Zealand, Australia. Where do you want to go? Let us help to plan your itinerary. Ask for booklets "Independent Round the World Tours" and "World Tour Travel Plans."

VIA P. & O.

You can route your own world tour with particular ease if you book by Canadian Pacific in combination with Peninsular & Oriental and British India Steam Navigation Companies. This service makes a complete circle of the globe, and has many optional trips to interesting and out-of-the-way places.

Full information from your own travel bureau or

T. J. FORSTER
S.S. General Pass. Agent, C.P.R. Station, Vancouver

CANADIAN PACIFIC
"Canadian Pacific Express Travellers' Cheques . . . Good the World Over"

SALTSPRING ISLAND FERRY

DAILY SAILINGS
EFFECTIVE OCTOBER 1—DAILY EXCEPT WEDNESDAY
Leave Swartz Bay ..... 9:30 A.M. - 5:00 P.M.
Leave Fulford Harbor ..... 8:15 A.M. - 4:00 P.M.

Fares
Automobiles (according to weight) ... 75c to $1.50
Passengers ... 25c
Trucks ... $1.25 to $2.00
Motorcycles ... 50c

For Further Information and Motor Coach Connections
Phone E 1177, E 1178

GULF ISLANDS FERRY CO. LIMITED

MAKING STUDY OF RAILROADS

New South Wales Commissioner of Railways Arrives On Coast

VANCOUVER, Oct. 2.—Chief Commissioner of Railways in New South Wales, Australia, T. J. Hartigan, who reached here Tuesday night in the course of an inspection tour of Canadian and American railways, reduced an annual deficit of $20,000,000 to less than $5,000,000 and hopes to make a better showing this year.

Mr. Hartigan was joined at the Canadian Pacific Station this morning by Mrs. Hartigan and their two daughters, who arrived from England. F. M. Rutter, assistant to C. A. Cotterell, assistant general manager, and G. L. McCrea, assistant superintendent of the C.P.R., were on hand to extend fraternal greetings and arrange for the chief commissioner's inspection of C.P.R. facilities.

The New South Wales railway commissioner, with his family and his secretary, S. R. Nicholas, will continue their travels Friday, leaving for Victoria and Seattle, en route to California.

Admittedly proud of the showing his lines have made since he became chief commissioner, Mr. Hartigan pointed out that his railway was required to provide free transportation where it was necessary for the welfare of the State, and this really accounted for the comparatively small deficit—$5,000,000 on 1934 operating and capital account.

NOT LIKE CANADA

Unlike Canada, Australia has no "national" rail system, the railways being state-owned and at variance as to gauge. It was not possible, for example, to operate through trains between Sydney and Melbourne. "The states co-operate fully as to connections and timetables," Mr. Hartigan said, "and we really find it quite satisfactory. Besides, the cost of changing over to one standard gauge to co-ordinate the state systems would amount to $250,000,000, out of all proportion to the benefits that accrue."

Unregulated highway competition does not worry New South Wales railways, the chief commissioner stated. Truck and bus lines are regulated by a road traffic commission, which will refuse a licence if their operations would adversely affect the rail lines.

MEETING TOMORROW

The regular meeting of the S.I.U., Local No. 5, will be held tomorrow at 8 p.m. at headquarters, 1304 Government Street. All members are requested to attend as important matters are on the agenda.

TRAVEL BY BUS

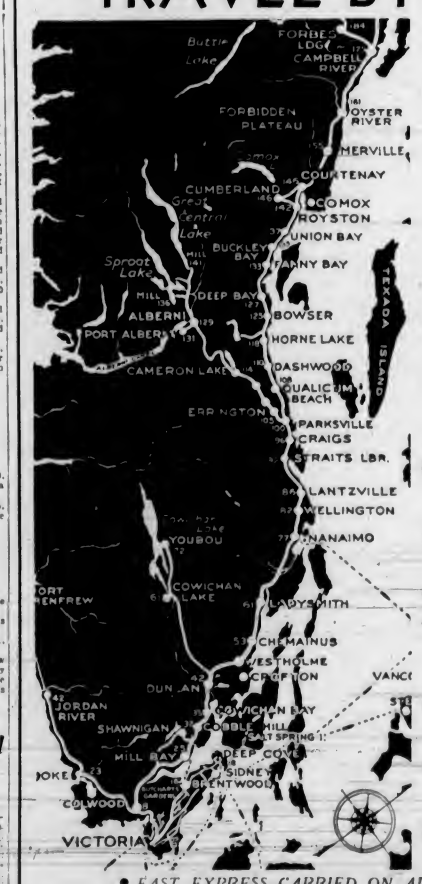

3 COACHES DAILY TO NANAIMO
2 COACHES DAILY TO COURTENAY
2 COACHES DAILY TO PORT ALBERNI
2 COACHES DAILY TO COWICHAN LAKE

LOW WEEK-END FARES
Good going from Friday noon until following Sunday night. Return any time before Monday midnight.

SINGLE FARE AND A QUARTER FOR RETURN

MAP
—Showing Coach Lines Routes Figures show mileage from Victoria.

● FAST EXPRESS CARRIED ON ALL ROUTES ●

LOW FARES to CALIFORNIA
We Are Agents for Greyhound and Union Pacific Lines

CHANGE OF SCHEDULE EFFECTIVE OCTOBER 1
VICTORIA-NANAIMO
COWICHAN LAKE
SHAWNIGAN LAKE
LANGFORD ROUTE
APPLY AT DEPOT FOR DETAILS

Vancouver Island Coach Lines Ltd.
E 1177 Main Depot: Broughton St. at Broad, Victoria E 1178

● To Anywhere on Vancouver Island ●

At the Theatres

NEW MUSICAL IS AT THE PLAYHOUSE

"Hooray for Love" Co-Stars Ann Sothern and Gene Raymond—Strong Supporting Cast

"Hooray for Love" brings an entirely new and entertaining treatment of the theatrical story to the screen. It is definitely not a backstage picture. A stage revue is shown as it normally would be on a theatrical stage. The show within a show includes specialties by Bill Robinson and Jeni LeGon, dusky dancers; Maria Gambarelli and "Fats" Waller.

The cast, headed by Ann Sothern and Gene Raymond, includes Pert Kelton, Thurston Hall, Georgia Caine, Lionel Stander, Etienne Girardot, Harry Kernell, Sam Hardy, Eddie Kane, Brady Cline and Perry Ivins.

Glorious youth, plus good looks, mentality, and the ability to play a part or sing a song equally well, form the amazing combination possessed by Ann Sothern, in the opinion of Felix Young, producer of R.K.O.-Radio's "Hooray for Love," in which Ann is co-featured with Gene Raymond.

Young knew Ann when she was just a kid playing extra parts in pictures, but a little over a year ago he saw her in a New York show and was deeply impressed by her talents.

CAPITOL THEATRE The voice of Enrico Caruso, greatest of tenors, is brought to life again in "Escapade," Metro-Goldwyn-Mayer's Viennese romance. Through magic of modern film recording original records of the famous tenor's were augmented with orchestration and amplified for the opera sequence in the picture now at the Capitol Theatre, with William Powell and Luise Rainer.

DOMINION THEATRE "Let 'Em Have It," the Reliance picture showing at the Dominion Theatre for the last times today, gives the audiences an opportunity to see at first hand the dramatic and fascinating activities of the world-renowned operatives of the United States Department of Justice in their warfare on crime and criminals. Richard Arlen, Virginia Bruce, Alice Brady and Bruce Cabot head the imposing all-star cast of the production.

AMUSEMENTS

On the Screen

Capitol—William Powell, in "Escapade."

Columbia—"Captain Hurricane," with James Barton.

Dominion—"Let 'Em Have It," with Richard Arlen.

Little Orpheum Theatre—"The Lives of a Bengal Lancer," featuring Gary Cooper.

Playhouse — "Hooray for Love," starring Ann Sothern.

THURSDAY, FRIDAY SATURDAY
PRICES 1-5 10c • 5-11 15c CHILDREN 10c
TWO FIRST RUN HITS

with
JAMES BARTON
HELEN WESTLEY
HELEN MACK
GENE LOCKHART
ADDED FEATURE
Sparkle and Pep HOLDS the Man who HOLDS the Well Dressed Woman!
MINNA GOMBELL
"Women MUST DRESS"
Serial Chapter 10
"CALL OF THE SAVAGE"
Also
Warner Bros.' Cartoon
Starts Monday
RUDY VALLEE in "SWEET MUSIC"
COLUMBIA

Columbia Offers Dramatic Comedy

"Captain Hurricane," R.K.O.-Radio's colorful comedy-drama of Cape Cod folk, starting at the Columbia Theatre today, is a story of a captain who loved the sea, even though he tried to get away from it and live a sedate life on the land, where he "never felt at home."

James Barton, noted Broadway star, brings to the screen the role of the explosive Captain Zenas Henry Webster, trying so hard to settle down and cool his temper so he could be accepted by the woman to whom he had been proposing for twenty years, but who would never have him because of his roving disposition and his terrible temper.

Co-featured with him as the prim spinster whom he woos while she mothers and dominates him is Helen Westley, Theatre Guild star. Also co-featured are Helen Mack as a waif of the sea and Gene Lockhart as one of the captain's cronies. A youthful romance in which Miss Mack figures, provides a strong element in the story.

THURSDAY FRIDAY SATURDAY
The New Playhouse 12 to 2 ... 10c 2 to 5 ... 15c 5 On ... 20c Except Saturday
Songs that are sweeping the nation ... romance that will gladden your heart!

With
Ann Sothern · Gene Raymond
BILL ROBINSON
MARIA GAMBARELLI
THURSTON HALL
PERT KELTON
SECOND "BIG" PICTURE
First Showing in Victoria

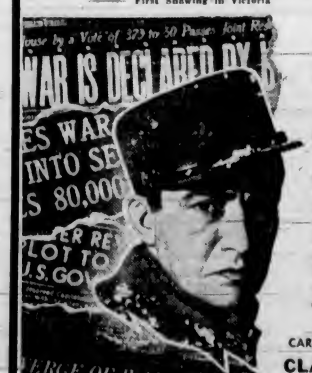

EUROPE IN THROES OF WAR SCARE!
MUNITION STOCKS SOAR!
NATIONS MOBILIZE!
Headlines that curdle the blood of every human being! The true story behind manufacturers of guns and gunpowder! ... TOLD AT LAST!
CARL LAEMMLE presents
CLAUDE RAINS ("The Invisible Man")
JOAN BENNETT
in
"THE MAN WHO RECLAIMED HIS HEAD"

Open New Theatre Here

—Photo by Steffens-Colmer.
D. McC. KENNEDY — E. H. MARLOW

WHO are associated in the opening of the Little Orpheum Theatre, located on Government Street, in premises formerly occupied by the Romano. The new theatre opens its doors today for the first time, after extensive redecoration and renovation, which includes the installation of entirely new sound equipment with exceptionally wide range and high fidelity. An attractive lighting effect has been achieved in the theatre front. A complete change of programme twice weekly will be carried out and the major productions of famous companies such as M.G.M., Paramount, R.K.O., Fox and United Artists will be shown. As an opening attraction the epic film "Lives of a Bengal Lancer" has been secured, featuring Gary Cooper, Franchot Tone, C. Aubrey Smith and Kathleen Burke.

SCHOLARSHIP RULES GIVEN

Applications for Rhodes Honor Will Be Received Up to October 31

Applications for the Rhodes Scholarship for 1936 will be considered in December of this year, and the closing date for the receipt of the same by the secretary for British Columbia will be Thursday, October 31.

To be eligible for a scholarship an applicant must be a British subject, with at least five years' domicile in Canada. He must be unmarried and have passed his nineteenth but not his twenty-fifth birthday on October 1 of the year for which he is elected. He must also by October 1 of the year for which he is elected have completed two years of his course at one of the universities of Canada. An applicant may make application for a scholarship in the province in which his home is situated or for any province in which he has received at least two years of his college education before applying.

QUALITIES DESIRED

In making the selection of a scholar the selection committee follows the section of Mr. Rhodes' will in which he defined the type of scholar he had in mind. Briefly the qualities he desired were: (1) Force of charalter, devotion to duty, courage, sympathy, capacity for leadership; (2) ability and scholastic attainments; (3) physical vigor, as shown by participation in games or in other ways. Mr. Rhodes desired that his scholars should be chosen for a due combination of these attributes, and he laid especial emphasis upon those mental and moral qualities which would be "likely in after life to guide them to esteem the performance of public duties as their highest aim."

Application forms for scholarships are now obtainable from the registrar of the University of British Columbia and from the secretary of the selection committee, Sherwood Lett, 626 Pender Street West, Vancouver.

VISITING HIS EARLY HAUNTS

Home-Town Paper Recalls Capt. Tom Brown's Sealing Adventures

Captain Tom Brown, of Victoria, is paying a visit to his old home in Cape Breton after an absence of forty-eight years. Telling of Captain Brown's visit, The North Sydney Herald says:

"Forty-eight years ago as a lad Captain Tom Brown left this port in the Annie C. Moore with Captain Charles Hackett and sailed around the Horn to the British Columbia coast. Today he was back to his native town, looking for the old landmarks and seeking out the friends of long ago.

"Thrilling adventures and hazardous experiences have marked the intervening years. Shot at by the Russians when sealing off their coast, attacked by the blackfish killer in the Arctic seas when his boat was capsized, and on many occasions only narrowly escaping death, Captain Brown is still very much alive, a man of fine physique and colorful personality, as he nears his three-score years and ten.

HEROIC SACRIFICE

"Born on December 11, 1866, at North Sydney, where he spent his early days, he later lived on Scatterie Island, where his father, Captain James Brown, was lighthouse keeper. It will be remembered by the older residents that Captain James Brown was master of the brig G. T. Troop which was wrecked off Cranberry Head in the big gale of 1873, all the crew being taken off by the steamer Virgo. Of six men from North Sydney who manned a boat which put out to rescue the crew of the G. J. Troop, three were drowned. A broken column in Lakeside Cemetery here bears their names. Captain Brown today recalled their heroic sacrifice, as he visited the cemetery, the resting place of his father and mother."

Giving a resume of his sealing day experiences, the paper states that when the seal fishery declined and the Bering Sea Treaty was negotiated, Captain Brown became master of a dredge in Victoria Harbor, which position he occupied for twelve years. For the past sixteen years Captain Brown has been with the Great-West Life Assurance Company, and last year was in the Hundred Thousand Club. Captain Brown is accompanied by Mrs. Brown and son, James.

"Ah wants a ticket for Virginia," said Mose.

"What part?" asked the booking clerk.

"All of her, cap'n. Dat's her watchin' my suitcase."

Jane Dixon Says:

THERE IS ONLY ONE PERSON IN THE WORLD WHO CAN MAKE YOU UNPOPULAR, AND THAT PERSON IS YOU

Here is a letter which worries me no end.

What makes social misfits?

What does one do to overcome such misfits?

The author of this letter has failed to take advantage of the illimitable interest life offers and has tied herself up in a small knot from which she is unable to escape, and which, no doubt, is irritating to her associates who are going places and who resent being delayed by a slacker along the wayside.

"Dear Miss Dixon:

"I'm having the same trouble as many of the girls who write to you. I'm unpopular.

"Not only am I unpopular with boys, but with girls, too.

"The girl who has been my associate ever since we were in the first grade at school has left me flat. Now I'm in a spot that sets me crazy, because I have no one to go with.

"I've gone to dances, picnics, by myself, hoping to make new friends. It seems impossible.

"What can I do?"

SHE HAS HERSELF TO BLAME

Answer: My dear girl, only one person in this world can make you unpopular. That person is you.

From your letter, I know you fairly well. I know why you are unpopular.

You worry about yourself, when you should be thinking about those around you.

Will you accept my solemn pledge that never yet have I known a person who thought about others to be unpopular?

Never mind about the girl who has been your associate since the early grades of school. You must think about the things you can do to help and to interest those with whom you come in contact.

The time and energy you use criticizing your friend should be applied to your own build-up. When you tell me a girl has left you flat, you admit that you are a flat tire.

Up and going persons are never left flat. You are a social misfit because you've been a slacker. Pep yourself up. Be gay and good humored. Have courage. You have only one life to live, and you might as well live it gallantly.

(Copyright, 1935, by the Associated Newspapers.)

SIMPLE SPEECH GAINS RESPECT

C. H. Dickie Opens Election Campaign at Crowded Ladysmith Meeting

LADYSMITH, Oct. 2.—A large and attentive audience greeted C. H. Dickie as he opened his local campaign here last night. Introduced by E. Jamieson and supported on the platform by C. F. Cunliffe and Dr. Clayton, Mr. Dickie, never regarded as a polished orator, put over a simple homely speech with surprising effect to gain the respect of a definitely antagonistic audience.

He admitted that Ladysmith was the hardest place in the riding to speak in, because the district had been the hardest hit of all. Yet he believed the depression would pass. That sounded like a platitude, but his long experience had shown him conditions as bad and sometimes worse when he came to British Columbia more than fifty years ago, and many times since. He was speaking particularly to the young men in the hall, whom adversity had made bitter and cynical, and he envied them for the greatest asset of all—youth. Even in their bitterness they had all life before them, and, were it possible, he would gladly change his position and years for theirs.

IMPROVING CONDITIONS

Conditions were improving in Canada, and, although the change was not so noticeable here, it was quite marked in the industrial East and generally throughout the agricultural areas. Bennett, the outstanding figure in the modern history of Canada, and his government policy, was responsible for this improvement. Mr. King, leaving office in 1930, had left the country derelict and headed for the maelstrom of ruin and disaster that was overtaking nations all over the world, as credit fabrics collapsed and world trade shrank to fractions. Mr. Bennett assumed office on a sweeping promise to stem the tide of depression. He had implemented that promise to the extent that, after five black years, Canada had made the greatest trade recovery of all the nations, and the credit reputation of the country had remained unimpaired and even enhanced.

The Ottawa trade agreements had proved Canada's economic salvation and had knit the bonds of Empire closer for the common good. The economic nationalism of other countries could only be met by counter-measures by Canada if the well-being of Canadian citizens was to be saved, and Mr. Bennett had not hesitated to meet tariff with tariff. Trade statistics today showed that policy had been amply justified. When the barriers were raised against the United States to meet the adverse trade account, hundreds of factories and assembly branches were started in Canada to meet the new conditions, and thousands of workers were again re-employed.

IMPRACTICABLE RULE

Mr. King was ready to base his trade policy on the golden rule, but that was not how the modern trading nations did their business, and a reversion to the open-door policy of the 1920's would destroy Canada's increasing gains and leave her holding the bag. The enunciation of Mr. King's policy had determined Japan to mark time until after October 1, in the hope that the return of a Liberal Government would open the Canadian market to a flood of cheap Oriental goods that would devastate the ranks of industry, especially in British Columbia, and retard the movement for recovery for many years. The return of the Bennett Government to power will provide the surest weapon for a favorable trade agreement with Japan on an equitable basis.

The speaker paid a tribute to the personality of Mr. Bennett. There was a suggestion of prejudice, he said, against Mr. Bennett because he was a wealthy man, but the Premier had devoted more of his personal time and money to the interests of Canada than any minister since Confederation, and the end of Mr. Bennett's political life would find him a very much poorer man.

Mr. Dickie remarked he had no fear of the Liberal opposition in this riding. He did not think it was strong enough to make a great impression on the voting. Mr. King was sincere enough, but his policies were opposed to the best interests of this country and could only make Canada a trading scapegoat.

NO PRACTICAL VALUE

He had often discoursed with Mr. Woodsworth and considered him a sincere Socialist of the idealistic type. But the ideals of Socialism had no practical value for Canada as a nation while human selfishness dominated the world. If the C.C.F. ever controlled the government of the country, the Socialist element would inevitably dominate the party, and that would lead to a dictatorship. He was sure that any Italians, Germans or Russians in the country preferred to stay here rather than return to their country of origin, no matter how much they talked about Socialist dictatorships.

Talking of the unemployment problem, Mr. Dickie remarked that eventual adjustment of the hours of labor throughout the world was inevitable. An international agreement to reduce the hours would take up the slack, but it was economically impossible for any individual nation to embark independently upon this step. The displacement of labor by machines was making tremendous strides, and the lesson could be brought home by realising that there were more people employed in Canada today than in the peak years of the last decade, and yet unemployment was rampant everywhere to a greater extent than ever before in history. It was a problem that had to be faced internationally.

In concluding, the speaker asked his listeners to disregard him as an individual, but to see him as the unit of a party that was pledged to carry on the work of the last five years to rehabilitate Canadian well-being.

RECOVERY ADMIRED

Mr. Bennett's was the master mind that had organized a measure of recovery that was the admiration of all other trading nations. He had laid down further steps for the broadening of democratic progress, measures of social reform, trade improvement and unemployment absorption. The speaker asked that the audience help themselves and Canada by a further vote of confidence in Bennett on October 14.

A few questions were dealt with. Dr. Clayton, of Duncan, spoke first, followed by C. F. Cunliffe, of Nanaimo. Mrs. C. H. Dickie provided a loudly applauded feature when she sang "Song of Songs."

The strongly organized C.C.F. Club in this district was heavily represented, as were other non-Conservative sections, and the meeting was quiet and attentive throughout.

IS SENTENCED TO SIX MONTHS

John M. Caird Pleads Guilty to Possession of Stolen Safe And Contents

John M. Caird, pleading guilty to the charge of having been in possession of a safe with its contents, stolen from the home of D. O. Cameron, knowing the same to have been stolen, was sentenced to six months in jail by Judge P. S. Lampman yesterday morning in the County Court.

Carew Martin, who appeared for the Crown, reviewed the circumstances connected with the offence, which occurred May 14, 1935.

CHARACTER EVIDENCE

O. J. Boulton, who appeared for the accused, called considerable character evidence, including Dean C. S. Quainton, who said that he had interested himself in Caird after the latter had got into this trouble, and gave him occasional jobs. He had found him honest, truthful and industrious. He thought if the young man were given a steady job and kept away from some of the so-called friends, he would behave.

Rev. C. G. MacKenzie, who, as the secretary of the John Howard Society, had become interested in the boy since he got into trouble, had given him some work to do and found him thorough and cheerful.

N. Simister, of the Art Metal Works, had given the boy employment and spoke well of him. The father, William B. Caird, gave the age of the accused as eighteen. The accused had left school when fourteen years of age, he stated.

PREVIOUS CONVICTIONS

Mr. Martin called attention to the two previous convictions of possession of stolen goods, while Mr. Boulton made a plea for leniency.

His Honor pointed out that it was fortunate for the accused that he had friends who were willing to help him. He said, however, that Caird's record was not a good one. With two offences against Caird last year, he could not overlook this one and sentenced him to the light term of six months.

Here is a story which illustrates the hidebound discipline of German officialdom.

Two permanent officials live in the same suburb of Berlin. Every day they travel by train in the same carriage to their ministries. They greet each other religiously every morning with a "Heil, Hitler." The other day one went to a students' reunion. It was a late night and he had difficulty in catching his morning train. Still slightly dazed, he greeted his friend with a simple "Good morning."

The other sprang to his feet. "Himmel!" he shouted, "has he abdicated already"

VICTORIA MUSICAL ART SOCIETY
Presents
Jean de Rimanoczy
Brilliant Hungarian Violinist, Assisted by
PHYLLIS WARD, Pianiste
EMPRESS HOTEL, OCTOBER 9—Guest Tickets, 75c

New Wide Range High Fidelity Sound Installed in Little Orpheum Theatre
BY
Theatre Equipment Supply Co.
906 DAVIE ST., VANCOUVER, B.C.
SUCCESS TO THE NEW MANAGEMENT

Today and Friday Only
Bill in a Gay Escapade With a New Screen Sweetheart!

WILLIAM POWELL
LOUISE RAINER
in
"ESCAPADE"
Daily at 10:20, 3:20, 6:35, 9:45. With
FRANK MORGAN — VIRGINIA BRUCE

DAILY 12-2 20¢
ALSO at 1:55, 5:03, 8:13
"LADY TUBBS"
With
ALICE BRADY
Douglass Montgomery
Anita Louise
EXTRA! EXCLUSIVE SHOWING At 11:56, 3:04, 6:12, 9:20
BAER - LOUIS
Fight pictures, actually taken at the ringside—round by round—blow by blow.
NIGHTS EXCEPT SATURDAYS AND HOLIDAYS 500 SEATS 30¢
Starts Saturday
THE GRANDEST THINGS ON DANCING FEET . . .!

See! The NEW Ballroom Adventure "PICCOLINO"
Hear! IRVING BERLIN'S NEW Hit Songs "CHEEK TO CHEEK", "NO STRINGS", "LOVELY DAY", "TOP HAT, WHITE TIE and TAILS"
Fred ASTAIRE Ginger ROGERS in TOP HAT
Also MICKEY MOUSE in "MICKEY'S FIRE BRIGADE"
CAPITOL

DOMINION
TOMORROW!
FOR 3 DAYS ONLY
An Amazing Combination of Comedy, Laughter and STARS

MARION DAVIES
A Warner Bros.' Hit
in
Page Miss Glory
With
PAT O'BRIEN • DICK POWELL
Hear Dick Sing to Marion — They're Screen Sweethearts Now!
ALSO . . . . ANOTHER BIG SURPRISE!
ZASU PITTS • JAMES GLEASON
Co-Starred in the Comedy Hit
"HOT TIP"
A Screaming Drama of the Turf
ENDS TODAY "LET 'EM HAVE IT" with RICHARD ARLEN VIRGINIA BRUCE —Also— "Redheads on Parade" with John Boles—Dixie Lee
Tomorrow New Prices • 10¢ 12-1 • 15¢ 1-5 25¢ 5 On

LITTLE ORPHEUM THEATRE
(Formerly Romano)
OPENS TODAY!
Bringing You
"THE LIVES OF A BENGAL LANCER"
• A picture that took four years to make.
• Dramatic spectacle.
• Heart-breaking romance.
• Lavish scenes.
• Thrilling, stirring story.
The intelligent production makes this picture one you must see.
Gary Cooper, Franchot Tone, Richard Cromwell and Sir Guy Standing
Head the excellent cast.
Added Attractions: "Million Dollar Notes" and a Colored Cartoon
TODAY, FRIDAY and SATURDAY ONLY

ENTRANCE OF THE LITTLE ORPHEUM THEATRE DECORATED BY OUR STUDIO
SPECIALISTS IN WINDOW DISPLAY BACKGROUNDS, STAGE, POSTER, SIGN and GENERAL ART DECORATING
BULLOCK BROS. STUDIO
1611 BLANSHARD STREET PHONE E 9641

The late Sir Edward Clarke and Sir Edward Carson were once engaged in an ecclesiastical law case when the latter, who was 6 feet 3 inches, while the former measures only 5 feet 2 inches, towering above his opponent, said, with sarcasm, "Of course my learned friend here is omniscient in such matters! As everybody knows, he was originally intended for the church!" Sir Edward Clarke sprang to his feet, "I do not know, m'lud, whether my lofty friend here was or was not originally intended for the church, but I think you will agree with me, m'lud, that he was much better fitted for the steeple!"

CHICAGO WINS OPENING GAME OF WORLD SERIES

Technical K.O. Is Scored by Patrick Over Seattle Boxer

Local Heavyweight Administers Severe Drubbing To "Duke" Hakamini, American Fighter, in Main Event of Mixed Card at Tillicum Gym

Murray ("Muzz") Patrick, Victoria's coming contribution to the heavyweight fight game, last night smashed "Duke" Hakamini, Seattle boxer, into submission in the fourth round of a scheduled five-round bout to win a technical knockout. The fight was the main event of a mixed card presented before a large crowd in Tillicum gym as the first Winter programme of the Victoria Athletic Club.

Referee Albie Davies stopped the fight in the fourth, after Hakamini had taken all the punishment he could stand, including five knockdowns. The "Duke" demonstrated his ability to "take it," and received a big hand for his willingness to fight.

MANY KNOCKDOWNS

Patrick opened with a series of body punches in the first, but "Duke" held up. "Muzz" continued to hand it out around the body in the second, but still could not put away Hakamini. The Seattle man was saved by the bell at the count of nine in this round. In the third, Patrick connected again, and once more the United States fighter was down for a nine count. In the fourth Patrick smashed him around at will, knocking him down five times. Referee Davies stopped the fight to prevent further punishment being administered.

In the semi-main boxing event, Rex Carey, 158-pound Victoria fighter, gained an unpopular decision over Ed Peterson, Seattle, 158 pounds. The boys fought five two-minute rounds and the crowd was so incensed with the refereeing of Stan James they refused to allow him to officiate in the main go. The general impression was the fight should at least have been a draw.

It looked a snap for Carey at the start, but Peterson waded in and put up a stiff fight.

WRESTLING FAST

A rolling short arm scissors in the second for Vic "Legs" Hay, 135-pound grappler, and a fall through a Japanese leg strangle in the third for Al Garnett, same weight, gave both boys an even break in their four four-minute-round wrestling match. It was a good bout, with plenty of action.

Pete Tyson scored a one-fall decision over Pat Henry, in a three four-minute-round wrestling encounter. This match was a rough-and-tumble affair, with Tyson the aggressor. He secured his fall in the last round with a body press. In another four four-minute wrestling bout, Reg Hopkins slapped on a flying tackle to Bill Stein to win a one-fall decision. The boys wrestled at 140 pounds.

A referee's decision, when the judges disagreed, gave Dick Darley a win over Frank Clarkson in a three two-minute-round boxing match. A clean and fast match, it gained the plaudits of the crowd. Young Duval and Mildrew fought three two-minute rounds to a draw. Roy Duval gained a decision over Billy Knowles in another three two-minute-round encounter.

WINS BY K.O.

Bobbie Parker, Victoria, 116-pound fighter, adimnistered the well-known sleeping potion to Frank Burtis, the Joe Louis of Seattle, who weighed in at 118 pounds. Parker had the fight well in hand over the three rounds it lasted, and his win by a knockout was assured early.

Officials were Stan James and Albie Davies, for boxing, and Manny Hopkins, for wrestling.

TOURNEY NOW NEARS FINISH

Semi-Finals in Some Flights And Finals of Others in Women's Competition

Semi-finals in some flights and finals in others of both "A" and "B" sections have been reached in the Victoria Golf Club's annual women's championships. Yesterday play continued in the "B" section, with the senior players having a day's lay-off.

However, the semi-finals will be played today. Yesterday Mrs. H. N. Lay, medal round winner, continued her drive for supremacy in the "B" section by downing Mrs. H. F. Hepburn, 5 and 4.

Today's draw and yesterday's results follow:

"B" CHAMPIONSHIP

Mrs. H. N. Lay defeated Mrs. H. F. Hepburn, 5 and 4.

Miss Bruce defeated Princess Chickhmatoff, 1 up.

Mrs. Gamble defeated Mrs. Squire, 3 and 1.

Mrs. E. P. Gillespie defeated Miss Heisterman, 5 and 4.

"B," FIRST FLIGHT

Miss P. Bagley defeated Mrs. J. H. Wilson at the nineteenth.

Dr. Luden defeated Mrs. Barber-Starkey, 3 and 1.

Mrs. A. D. King defeated Miss J. Campbell, 2 and 1.

Mrs. Sheffield defeated Mrs. Howell at nineteenth.

"B" SECOND FLIGHT

Mrs. Musgrave defeated Miss Gladys Irving 2 and 1.

Miss Lindsay defeated Mrs. H. A. Tomalin, 1 up.

"B" THIRD FLIGHT

Mrs. J. Gray defeated Mrs. R. Peachey, 2 and 1.

Miss M. Prior defeated Mrs. J. D. Laurie, 4 and 3.

TODAY'S DRAW

"B" Championship

9:30—Mrs. H. N. Lay vs. Miss Bruce.

9:35—Mrs. Gamble vs. Mrs. E. P. Gillespie.

"B" First Flight

9:40—Miss P. Bagley vs. Dr. Luden.

9:45—Mrs. A. D. King vs. Mrs. Sheffield.

"B" Second Flight

9:50—Mrs. Musgrave vs. Miss Lindsay.

"B" Third Flight

9:55—Mrs. J. Gray vs. Miss M. Prior.

Doug McIntyre to Coach V.A.C. Team

VANCOUVER, Oct. 2 (CP.)—Doug McIntyre, star of many basketball and football teams here in past years and last year with the University of Alberta team at Edmonton, has been named to coach the Vancouver Athletic Club cage team.

Salmon Running

A large school of coho salmon entered Cowichan Bay on Tuesday and is providing excellent sport for all fishermen trolling in the vicinity, a report from F. Saunders, of the Buena Vista Hotel, states.

Fly fishing is as usual proving popular with those who prefer the light rod, Mr. Saunders also stated.

REPRIEVE IS SOUGHT FOR CANADIAN BOXER

LONDON, Oct. 2 (CP.)—The council of the National Union of Boxers today wrote Sir John Simon, Home Secretary, asking him to advise the King to exercise his prerogative and reprieve Raymond Bousquet.

A Winnipeg boxer who fought under the ring name of Del Fontaine, Bousquet was convicted of the murder of a girl acquaintance last month and sentenced to death. The letter said Bousquet was suffering from "punch-drunkenness," which had a "deleterious effect on his conduct and habits."

Starting Hurlers Today

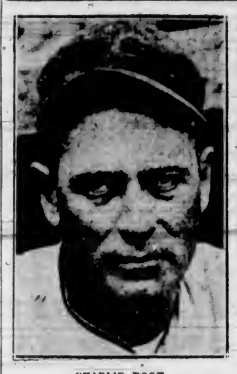

CHARLIE ROOT

TOMMY BRIDGES

WHO will parade to the mound today at Navin Field, Detroit, in the second game of the 1935 world baseball series. Root, veteran right-hander, whose comeback was a factor in the late-season surge of the Cubs, will be pitted against slim Tommy Bridges, 150-pound Tennessee curve-ball artist of the Tigers. Chicago won the first game yesterday by a 3-0 score.

MRS. MOODY IN TENNIS UPSET

Partnered With "Bud" Chandler, Champion Goes Down to Defeat

BERKELEY, Cal., Oct. 2 (AP.)—Unawed by the presence of the Wimbledon women's champion on the other side of the net or the fact they were up against the No. 1 seeded team, Henry Culley, of Santa Barbara, and Nancy Lyle, England, defeated "Bud" Chandler and Mrs. Helen Wills Moody, 6-4, 6-4, today in a fourth-round mixed doubles match of the Pacific Coast tennis championships.

It was the biggest upset of the tournament to date.

Miss Lyle, English Wightman Cup team member, followed up her doubles victory with a third-round win in the women's singles over Margaret Osborne, of San Francisco, holder of the Canadian singles title. The score was 7-5, 3-6, 6-1.

THIRD-ROUND VICTORY

Miss Kay Stammers, also of the English Wightman team, won her third-round match in the women's singles from Gussie Raegener, San Francisco, 9-7, 6-2.

Don Budge, of Oakland, American Davis Cup star, beat Joe Hunt, Los Angeles, 6-3, 3-6, 6-3, in a third-round set of the men's singles.

Victorious in the mixed doubles, Culley did not fare so well in the men's singles, losing his third-round match to John Murio, San Francisco, 3-6, 6-1, 6-3.

After her singles victory, Miss Stammers paired up with Miss Freda James, also of the English Wightman team, to defeat Maria Mack and Elizabeth Well, both of Menlo, 6-0, 6-3, in a third-round doubles test.

THE SQUARED CIRCLE

FIGHTS

CAMDEN, N.J.—Joe Wolcott, 181, Mercantville, stopped Patrick Roland, 175, New York (4).

LOS ANGELES.—Small Montana, 109, Manila, outpointed Bobby Olivas, 119, Los Angeles (10).

SEATTLE. — Fred Lenhart, 171, Tacoma, outpointed Jack Gibbons, 162, St. Paul, Minn. (10); Frank Lackey, 158, Seattle, outpointed Jim Stowers, 157, Pittsburgh (4).

WRESTLING

INDIANAPOLIS.—Ray Steele, 218, Glendale, Cal., defeated Roland Kirshmeyer, 228, Oklahoma City, two out of three falls.

NEWARK, N.J.—Gina Garibaldi, 218, Italy, defeated Fred Grubmier, 206, Iowa, in straight falls.

ST. PAUL, Minn.—Darna Ostopavotch, 235, Kansas City, defeated Lou Plummer, 240, Baltimore, Md., on a foul.

CHESTER DEFEATED

CHESTER, England, Oct. 2 (CP.)—Chester's drive towards leadership of the Northern Section, Third Division of the English Football League, was dealt a severe blow here today. Crewe Alexandria winning a league fixture, 1-0.

BELIEVE IT OR NOT - - - - - - - By Ripley

EXPLANATION FOR YESTERDAY'S RIPLEY CARTOON

The Most Poetic Alphabet—The Japanese system of writing is derived from the Chinese. There were some complications in the beginning because the Japanese vocal organs were unable to pronounce certain Chinese words. As a result, in addition to the Chinese ideographic system, another system of writing was introduced by the Buddist saint Kobo Daisha in the Ninth Century. This system of writing is based on a syllabary of forty-eight sounds. This syllabary, known as the Hiragana, is a verse of poetry, forming part of the Buddist Sutras. The Japanese possess no alphabet, where each sign represents a letter. Instead, they have this poetical syllabary, where each sign represents a sound or syllable. The freely translated meaning of this fundamental poem is "All is transitory in a fleeting world; let me escape from its illusions and vanities.

Please address all queries to Cartoonist Ripley, c/o King Features, New York City, N.Y.

CHICAGO CUBS ARE JUBILANT OVER VICTORY

Manager Charlie Grimm's Boys in Happy Mood—Praises Warneke

DETROIT, Oct. 2 (AP.). — With a roar that shook the rafters, Chicago Cubs stampeded through the door of their dressing-room today, almost taking it off the hinges in celebration of their first triumph over Detroit Tigers.

In came big Tex Carleton, the right-handed pitcher, leading the procession. In came Charlie Grimm, the proud, smiling manager of the Cubs; Herman, Galan, Lindstrom, and all the rest, yelling and sweating.

Grimm went over to Lonnie Warneke, the pride of the Ozarks, and shook his hand warmly.

"Nice pitching," Grimm yelled. Then he turned to his players and blurted out: "You guys are all gentlemuns, great big gentlemuns. Old Charlie Root will go after those boys tomorrow."

Warneke did not know that he had tied the world's record for assists made by a pitcher in a world series until he reached the clubhouse.

"If I had thrown Cochrane out in the fifth I would have broken a record, wouldn't I? But what's the difference, I was out there to win. Records didn't mean nothin' to me."

In the other club quarters, Mickey Cochrane, Tiger manager, who hates to lose, was silent, but not discouraged. He said he would start little Tommy Bridges, 150 pounds of pitching dynamite, in the second game tomorrow.

PRAISES PITCHING

Cochrane praised both the pitching of Rowe and Warneke, regretting that Rowe was a bit slow getting started.

"Warneke certainly was plugging 'em in," Cochrane said. "He had nice stuff and good control. Anybody that can keep a ball over the plate with a little stuff on it is plenty tough.'

When Rowe dragged his six-foot-four-inch frame into the clubhouse, the Tigers attempted to console him with: "Tough luck, Big Boy."

"That's all I've been hearing all season," said Rowe in disgust.

WANT SOOKE LAKE FOR FLY FISHING

Fish and Game Executive to Interview British Columbia Game Board

The executive of the Victoria and District Fish and Game Association will interview once more the game board of British Columbia with reference to having Sooke Lake thrown open to the public for fly fishing, it was decided at an executive meeting held Monday evening in the Chamber of Commerce reading room. Roger Monteith presided. The board has been approached a number of times before with reference to the opening of this fisherman's paradise, but each petition has been turned down.

In order to allow the fish of Wolfe Lake, recently restocked, to reach a fairly good size, the game board will be asked to close down this lake for a few years, and then permit fly fishing only in it.

Woodside Farm, Sooke, will probably be the scene of a venison dinner for members of the committee, it was also decided.

Hearing some of the big shots talk about beginning life as a barefoot boy, you'd think we were born with boots on.

British Ryder Cup Squad Defeated by Canadian Golfers

Toronto Professionals Gain Decisive Victory in One-Day Match With Visiting British Players—Score Is 9 1-2 to 5 1-2

TORONTO, Oct. 2 (CP.)—In rare form on familiar Rosedale's stretches, a team of ten Toronto professionals today trounced the British Ryder Cup golf team by 9 1-2 points to 5 1-2 in a one-day match. The invaders failed to overcome a five-point lead secured in the morning when the home pros won all five Scotch foursomes.

Without having seen the course before, the Britons lost so much ground on their first excursion of the hilly layout in the foursomes that a gallant bid to win it back in ten singles matches failed from the start. They managed to do little better than break even.

BRILLIANT TRIUMPHS

Lex Robson, veteran Islington star, former Canadian professional titleholder, led the Toronto contingent with a pair of brilliant triumphs. Robson teamed with Bill Kerr to defeat W. J. "Bill" Cox and Reginald Whitcombe, by 1 up, in the morning's most thrilling match.

In the afternoon he came back with a spectacular stretch drive to conquer Percy Allias, one of Great Britain's most famous shot-makers, also by a 1-up margin. With a big gallery cheering him on, Robson pulled out in front with a par four on the seventeenth and then got his par on the eighteenth to halve the hole.

In other feature singles engagements, Alfred Perry, British Open champion, fired sub-par golf all the way to defeat Willie Lamb, Canadian professional champion, 3 and 2, and young Dick Borthwick, among the most promising of the homebreds, trounced Alfred Padgham, 3 and 1.

Jimmy Johnstone, Rosedale Club professional, produced the hottest eighteen-hole round in beating Reginald Whitcombe, 4 and 3. They played out the round. Johnstone carding 67, five under par, and Whitcombe 69.

Pitched Chicago to Initial Triumph

LONNIE WARNEKE

LEAN right-hander from the Ozarks, who pitched four-hit ball yesterday at Navin Field, Detroit, as the Chicago Cubs, National League champions, blanked the Tigers, American League pennant winners, 3-0, in the first game of the world baseball series. In addition to pitching great ball, Warneke equaled a world series record with eight assists.

N. R. STAPLES IS CLUB PRESIDENT

Heads Duncan Badminton for Coming Season—New Hall May Be Erected

DUNCAN, Oct. 2. — There were forty-five members present at the annual meeting of the Duncan Badminton Club held at the Agricultural Hall last night. The president, F. R. Gooding, occupied the chair. The financial statement was very satisfactory, all liabilities having been met and a useful balance in the bank to begin the new season. The president, in his report, congratulated the "A" team on winning the Island League championship last season, and the club's fourth division team on being runners-up in their section. He also expressed satisfaction that the club had been represented at the Dominion championships by Eric Leney. Mr. Gooding tendered his resignation and expressed regret at the resignation of N. R. Staples, who had been such an asset as secretary for some time past. Hearty votes of thanks were accorded the retiring officers.

Election of new officers resulted as follows: Honorary president, Col. S. Rice; honorary vice-presidents, Col. M. Dopping Hepenstal and W. H. Elkington; president, N. R. Staples; vice-president, Arnold Flett; secretary, A. S. Appleby; treasurer, J. F. Parker; committee, Miss Enid Fraser, F. R. Gooding, A. M. Dirom and Eric Leney.

The possibility of erecting a badminton hall was mooted. Owing to the large and increasing membership, the necessity for more accommodation was felt. The committee was instructed to canvass the possibilities and report at a later meeting.

It is planned to enter the usual number of teams in the Island League. Play for the season will commence Saturday.

Bellingham Wins

BELLINGHAM, Oct. 2 (AP.)—Scoring almost at will, the heavier and more experienced Bellingham Normal football team ran roughshod over the University of British Columbia, of Vancouver, B.C., here tonight to register a 77 to 0 victory.

Only on three occasions did they have possession of the ball in midfield.

Hay, U.B.C. halfback, was the only member of the university eleven to gain any yardage against the locals.

WARNEKE PITCHES NATIONAL LEAGUE SQUAD TO VICTORY

Allows Four Hits as Cubs Blank Detroit Tigers, 3-0, at Navin Field—Frank Demaree Cracks Out Homer in Ninth Inning—Bridges and Root Will Occupy Box in Today's Game

Continued from Page 1

right-hander struck out eight Cubs, but was the victim of his own as well as his mates' jittery defence. The schoolboy got better as the game went along, but it didn't do him any good, as the Tigers failed to seize any of their scattered scoring chances.

The Cubs settled the game with a two-run rally in the first inning. Augie Galan's double, caroming off Billie Rogell's hands, followed by Rowe's bad throw on Billy Herman's attempted sacrifice, brought in the first run. Freddie Lindstrom's sacrifice and Gabby Hartnett's sharp single to right scored Herman with the second marker.

CLOUTS HOMER

As a final salute to the Tigers and their rooters, Frank Demaree clouted one of Rowe's fast balls high into the temporary left-field bleachers at the start of the ninth. It was the best shot of the day and helped convince all and sundry onlookers that the National League champions have the punch, as well as the speed, spirit and pitching to keep the Tigers back on their heels.

The Cubs were much the better ball club today, hustling, taking advantage of opportunities and putting up a brisk defence all the way against a team that still seemed to have a hang-over from its erratic last month of American League campaigning. Although one of the youngest outfits to enter a world series in years, they didn't show a sign of tension under fire.

Warneke made their job easy, not only by his brilliant pitching, but by personally attending to the disposal of a third of the home team. Lonnie's total of eight assists tied the series mark set in 1906 by Nick Altrock, of Chicago White Sox. He could have made it nine and a new record for himself if he had tossed to first on Mickey Cochrane's fifth inning roller, instead of running to first to make the putout personally. With a total of nine chances, including this solo putout, Warneke was two shy of Altrock's mark of eleven.

LOST CONTROL

There was only one spell of uneasiness for Warneke and his mates. That was in the fourth, when, with one out, Lonnie suddenly lost control in his attempt to cut too many corners. He walked big Hank Greenberg, clean-up clouter of the Tigers, as well as Goose Goslin.

Pete Fox, who got half of the Tigers' four hits during the afternoon, came to bat in this critical juncture, but the best he could do was dribble a grounder to Bill Jurges. Billy Rogell rolled weakly to Phil Cavarretta, youthful Cub first racker, who leaped to the bag for the third out.

Safely past this crisis, his control regained, Warneke easily pitched himself out of difficulty in the fifth after Rowe, with one down, caromed a two-base hit through the Cub infield. "Schoolboy" stretched the hit by a tremendous slide into second base. He ran to third on Jo-Jo White's grounder to Herman and was stranded as Manager Cochrane tapped weakly to Warneke.

Greenberg and Rowe were the only Tigers to get as far as third base against Warneke's baffling combination of speed and a sharp-dipping "screwball." Most of the Detroit hitters were popping up his fast balls or topping screwballs and curves into the ground.

FIRST TRIUMPH

Warneke made his first world series triumph a shutout after finishing the regular pennant season with seven successive victories. It was a job that justified all the hopes of Cub rooters and convinced the experts that Warneke will mean an edge for the National Leaguers, no matter how far the series goes.

Between the first and last innings, the Cubs were not particularly fearsome to Rowe. The "Schoolboy" had them swinging lustily at his curves most of the afternoon, but they could afford to let go from the heels after gaining the lead.

The Tigers were charged with three errors today. In addition, they were not only erratic on the defence, but didn't exhibit anything resembling a batting punch.

Things shift with great rapidity tomorrow, however. One game doesn't settle the series.

Tomorrow the veteran Charley Root, right-hander, whose comeback was a factor in the late-season surge of the Cubs, will be pitted against slim Tommy Bridges, the 150-pound Tennessee curve-ball artist of the Tigers. Bridges tamed the Cardinals once last year with a brilliant exhibition. If he has control, Tommy will be hard to beat, but his teammates will have to do something on their own account if Detroit is to stay in the contention.

FIRST INNING

Chicago: Galan up. Umpire Moriarity suddenly called a halt to order the removal of sound-camera apparatus from behind the plate. Strike one called. Foul strike two against the screen. Galan hit sharply over second base and raced to second as Rogell deflected the ball to short centre. It was scored as a two-base hit. Herman dragged a roller along the third-base line and reached first safely as Rowe threw wildly. Galan scored as the ball rolled past the first baseman. Rowe was charged with an error, and Greenberg, who made a desperate stab but missed the ball, damaged a finger on his right hand. Herman stopped at first base. Lindstrum sacrificed, Rowe to Greenberg, as Herman scampered to second. Hartnett singled to right, scoring Herman. Demaree popped to Rogell behind the pitcher's box. Cavaretta grounded to Gehringer and Hartnett was a force-out at second, Gehringer to Rogell. Two runs; two hits; one error; one left.

Detroit: White struck out. Warneke was getting a hop on his fast one. He looked to have good control. Cochrane hoisted a short fly to Galan. Gehringer lifted a high one to Jurges, who backed up on the grass for the catch. No runs; no hits; no errors; none left.

SECOND INNING

Chicago: Hack looped a short fly that Gehringer caught in short centre. Jurges lined a hit past Rogell. Goslin juggled the ball and was charged with an error as Jurges gained an extra base and reached second. Warneke flied to Fox in short right. Jurges held second. Galan struck out swinging at a change of pace. It was a nice piece of work by Rowe and the Tiger rooters let loose their first roar. No runs; one hit, one error; one left.

Detroit: Greenberg bounced to Hack and was thrown out at first on a close play. Umpire Moriarity went over to the Chicago dugout to warn the Cubs against making too many comments. Goslin dribbled along the first-base line and was tossed out, Warneke to Cavaretta. Fox doubled against the right-field screen. The ball missed clearing the barrier for a home run by barely a foot. Rogell flied to Galan, who misjudged the ball, but backed up just in time to get his outstretched hands on it. No runs; one hit; no errors; one left.

THIRD INNING

Chicago: Herman lined to Greenberg, who made a sensational leaping catch with his gloved hand, to rob the Cub second sacker of a base hit. Lindstrom smacked the first pitch to left for a single. Strike three was called on Hartnett and Lindstrom was doubled trying to steal, Cochrane to Gehringer. No runs; one hit; no errors; none left.

Detroit: Owen hit sharply to the box and Warneke made a quick recovery, after deflecting the ball, to catch the Tiger third baseman with a quick throw to Cavaretta. Rowe grounded out, Warneke to Cavaretta. White hit sharply over Cavaretta's head for a single. Fast work by Demaree kept White from trying for an extra base. Cochrane rolled to Warneke and was tossed out at first. No runs; one hit; no errors; one left.

FOURTH INNING

Chicago: Demaree cracked the first pitch past Rogell for a single. The Tiger shortstop had his hand outstretched but only succeeded in deflecting the drive. Cavaretta bunted along the first-base line and was tossed out, Rowe to Greenberg, on a close play as Demaree reached second on the sacrifice. Hack rolled out, Gehringer to Greenberg. Demaree had reached third on the previous putout. Jurges fanned, swinging at a high hard one and the crowd let loose a yell. No runs; one hit; no errors; one left.

Detroit: Gehringer rolled to the box and was tossed out, Warneke to Cavaretta. It was the fourth successive assist for the Cub pitcher. Greenberg walked, the fourth pitch being low and inside. The crowd started to yell as Warneke showed a

Continued on Page 19, Column 5

Cracks First Homer Of World Series

FRANK DEMAREE

RIGHT fielder of the Chicago Cubs, who yesterday cracked out the first homer of the 1935 world baseball series at Navin Field, Detroit. The circuit smash came in the ninth inning with none on base, and brought the National League champions through to a 3-0 victory. The Cubs garnered their other runs in the first inning.

NAVY TAKES LEAD IN MIDWEEK SOCCER LEAGUE

Defeats Kresges, 2-1; Wanderers and Bays Win Other Fixtures

James Bay Eleven Hands Spencers 3-1 Defeat—Hudson's Bay Trounces Saanich United, 7-1—Four Teams in Second Berth

HOW THEY STAND

	W.	L.	D.	F.	A.	Goals P.
Navy	2	0	0	4	2	4
Hudson's Bay	1	1	0	8	3	2
Spencers	1	1	0	8	3	2
Kresges	1	1	0	3	2	2
Wanderers	1	1	0	3	3	2
Saanich United	0	2	0	1	14	0

Next week's games:

Navy vs. Spencers, Admirals Road.

Hudson's Bay vs. Kresges, Royal Athletic Park.

Saanich United vs. Wanderers, Royal Athletic Park.

Checking in with a 2-1 victory over Kresges yesterday afternoon at the Royal Athletic Park in the first game of the twin bill, Navy mid-week soccer players booted themselves into first berth in the Wednesday Football League race for the coveted Hayward Cup. Forced to take the field minus a number of their regulars, the sailors made more of their scoring chances to gain the odd-goal victory over the storemen and gain undisputed occupation of the premier position.

BIG UPSET

The big upset of the day, and of the early season's play, came in the second attraction at the enclosure, when Manager Bert Robertson's James Bay Wanderers handed Spencers, twice champions of the mid-week loop, a 3-1 setback. The defeat brought the former title-holders down into second berth, where they are deadlocked with the Hudson's Bay, Kresges and James Bay Wanderers.

Hudson's Bay, nosed out 2-1 last week by the sailors, had things mostly their own way and trounced the young Saanich United team, 7-1, at Heywood Avenue.

WANDERERS WIN

A revamped Spencers' football team failed to show any outstanding form, and were turned back easily by James Bay Wanderers, 3-1.

The James Bay squad seemed to lack punch in the first half, but applied pressure in the final frame to run circles around the departmental eleven. The James Bay men knew what to do with the ball and uncorked some smart passing on the forward line. Their defence was solid, too. However, the winners missed several easy chances by miskicking.

On the other hand, the Spencers' team failed to click generally. Now and again flashes of smart soccer were displayed, particularly in the first half when they secured a one-goal lead. This team, too, showed the need of more goal-shooting practice.

In the first half, Williams, Spencers' forward, smashed in a pass from Chapman near the goal. However, the linesman ruled the play on his line as out, but the referee had allowed the goal. Nevertheless the referee changed his decision after an appeal from the linesman and the goal was disallowed.

A few minutes from half time, on a Spencers' forward rush, Chapman was in close and let drive. The ball hit Gelling, James Bay fullback, on the thigh and bounced in, leaving Sadler, Wanderers' goalie, no chance to save.

THREE TALLIES

The three James Bay tallies came in the second half. Belford, clever James Bay centre, wormed his way in, drew out Stewardson, Spencers' netminder, passed to Patterson, who scored. A few minutes later Anderson registered on a forward rush. He repeated shortly before full time to bring the final score to 3-1.

Line-ups follow:

Spencers—Stewardson; Nicol and Cann; L. Bradley, L. Knapp and D. Bradley; Mail, D. Munroe, Art Chapman, Williams and McMillan.

James Bay Wanderers — Sadler; Thame and Gelling; Roscamp, Fieldhouse and Bourne; Patterson, Anderson, Belford, Speller and Ball.

BAYS TROUNCE SAANICH

Playing a superior brand of football, Hudson's Bay trounced Saanich United, 7-1, at Heywood Avenue.

Soon after the game started "Scotty" Robinson banged home the first marker for the Bays, and then Harry Holness drove the leather past Shaw, Saanich goalie, for the second tally. "Tubby" Stevens made it 3-0 shortly after.

Saanich fought back gamely, but their scoring chances were wasted by erratic shooting.

Taking the upper hand again Hudson's Bay drove home two additional markers before the rest interval, Barnswell and Okell sharing the scoring honors.

Shortly after the resumption Okell scored again for the green-and-gold sweatered Hudson's Bay eleven. Saanich United staged a number of dangerous attacks, but their shots at goal were always blocked. Finally Sparks, fleet-footed inside left for the suburban eleven, booted the leather past Baxter, Bays' goalie, for their only score. Hudson's Bay came right back and Okell rang up his third goal and the last of the match.

Shrimpton refereed and the teams were:

Hudson's Bay—Baxter, O'Connell, Wyatt, Williamson, Kennedy, Oakman, Holness, Robinson, Okell, Stevens and Barnswell.

Saanich United — Shaw, Bailey, Crawford, Stonier, Moir, Embrey, Brown, Emery, Alexander, Sparks and Constable.

NAVY WINS

Making more of their scoring chances, Navy eked out a 2-1 decision over Kresges at the enclosure. The first half was scoreless.

Five minutes after the final canto got under way the sailors garnered the first tally of the match when Gleave's slow roller found its way into the net.

Kresges, facing a one-goal deficit, went on the offensive from the centre, but could not pass a stubborn sailor defence.

Taking the upper hand again the Navy gave Wilmhurst, Kresges' goalie, many anxious moments, but he managed to clear everything that came his way. Again Kresges took up the attack and only a sensational save by Mundle robbed the storemen of a certain marker.

WHITEHOUSE SCORES

Back to the other end of the field went the Navy forwards and after three close calls on their opponents' goal managed to drive home the second marker when Whitehouse banged the leather home after "Snakey" Hall, veteran winger, had sent in a perfect cross.

Kresges hammered at their opponents' goal in the final stages of the game and about two minutes before the final whistle, Hall, former Esquimalt junior, scored their only marker.

McMillan refereed and the teams were:

Navy—Mundle, Tapley, Kennedy, Hibbert, Hutton, Sinclair, Hall, Gleave, Bennallack, Whitehouse and Walker.

Kresges—Wilmhurst, Jack, Crowe, A. McBride, Chapman, Hill, M. McBride, Hall, Obee, McLellan and Duncan.

GOLF FACTS

NOT THEORIES!

By ALEX MORRISON

Players in the habit of gripping the club on the very end waste about ten strokes per round. I have a pupil who stubbornly held to this practice. Only the other day did I get him to hold his iron clubs two or three inches down from the end.

The long hold made him wild on his second shots. He would take three or four shots to get on the green on an easy par four hole. He didn't have complete control of the club and invariably would look up before impact.

As soon as he adopted the short hold, his swing became smoother. He had plenty of wrist action, and felt that he had full control of the club. He had no trouble putting his second shots on the green. Many of them stopped close enough to the pin to afford him a putt for a birdie. It cut fifteen strokes off his regular game.

It will help your game. Take a shorter hold on all of your clubs. The average in both distance and direction will be better than you've ever had before.

NEW ARRIVALS
Fancy-Back SUITS
Dressy Black and Blue Effects. Also Fancy Colorings.
$20 $22.50 $25
Price & Smith, Ltd.
614 YATES STREET

ENLARGED PROSTATE GLAND
CONSULT US
Book on "Loss of Manhood" and other ills of Men, with treatment for Enlarged Prostate without operation, Diagnosis Form, Testimonials and advice in plain envelope. Also Book on Skin and Blood Diseases. Free by mail.
Our Specialty—Treatment by mail without personal interview.
ENGLISH HERBAL DISPENSARY LTD.
1359 Davie St., Vancouver, B.C.
Established in Vancouver 12 Years

UDL
SILVER FIZZ
London Dry
GIN
This Gin is a Wholly Distilled Product.
$1.75 25 oz. 40 oz. 2.80 12 oz. .90
MADE BY THE WORLD'S BEST DISTILLER . . .
FROM A FORMULA OVER 200 YEARS OLD.
This advertisement is not published or displayed by the Liquor Control Board or by the Government of British Columbia

SCOTT'S SCRAPBOOK - - - - By R. J. Scott

FRANKIE MARTIN WINS TITLE MIX

MONTREAL, Oct. 2 (CP.)—In a closely-contested twelve-round setto, Frankie Martin, of Montreal, tonight successfully defended his Canadian bantamweight title by outpointing Harry Gerson, also of Montreal, before a crowd of 2,000.

Martin, who succeeded to the title after Bobby Leitham, of Montreal, relinquished it, proved the better stayer and doggedly wore down Gerson with his series of right smashes.

The curly-haired Martin received the unanimous verdict of the three judges. The champion took five rounds, the fifth, sixth, seventh, ninth and eleventh, while Gerson had the edge in the second, eighth, tenth and twelfth, with the remaining three even.

Judge Will Have Radio Installed In Courthouse

WASHINGTON, Ia., Oct. 2 (AP.)—District Judge Frank Bochly posted a court order today which read as follows:

"Notice—Attorneys will have cases ready for the morning sessions starting today as I will have a radio installed to listen to the world series in the afternoon."

RUGBY RESULTS

LONDON, Oct. 2 (CP.)—York defeated Dewsbury, 8-5, in a semi-final match for the Yorkshire Rugby League Cup today. In a similar game for the Lancashire Cup, Wigan gained a 9-4 decision over Oldham. St. Helens gained an 11-2 victory over Swinton in a league fixture.

SPORT SNAPSHOTS

Dartmouth—Captain John Kenney, Left, of the Dartmouth Eleven, and Coach Earl (Red) Blaik During a Workout.

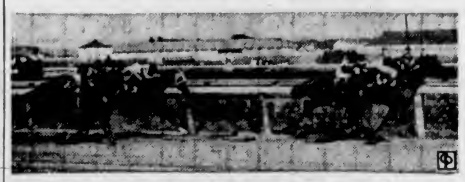

Next Year's Derby?—Ned Reigh Wins the Junior Stakes at Aqueduct. Prophetic of the 1936 Kentucky Derby?

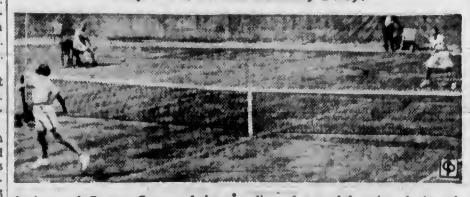

Action and Grace—Camera brings a slice of graceful action during the national women's tourney at Forest Hills, N.Y.

Caddies—Three New York caddies in the inter-city matches at Chicago. Left to Right, Gus Cuccinello, Ted Hular, Tony Nocrea.

Little Victim—Lawson Little, left, congratulates one of his victims in American amateur—Knox Young, of Pittsburgh.

COWICHAN GOLF PLAY CONTINUES

DUNCAN, Oct. 2.—Play continued yesterday in the ladies' club championship at the Cowichan Golf Club. In the championship flight, Miss Jean Duncan, medalist, defeated Mrs. J. S. Robinson, 6 and 4; Mrs. D. Peterson defeated Mrs. G. G. Share by default; Mrs. J. Longbourne defeated Mrs. W. Prest on the twenty-first green, and Mrs. H. N. Watson won from Mrs. F. G. Aldersey, 4 and 3.

Consolation Championship Flight—Mrs. Robinson won from Mrs. Share by default, and Mrs. Longbourne will meet Mrs. Aldersey.

First Flight—Mrs. A. C. Johnston won from Miss Doris Powel, 3 and 1; Mrs. C. C. Wright won from Miss M. Wynne, 8 and 6; Miss D. Griffiths won from Miss G. Beaver, 6 and 4, and Mrs. Boyd Wallis won from Mrs. R. Nugent, 2 up.

Second Flight—Miss Bertha Droob won from Mrs. T. Hedley, 2 up; Mrs. G. Colbourne won from Mrs. Sweatman, 1 up, and Mrs. D. Hewlett won from Mrs. P. Chambers, 1 up.

Grasshopper in Role of Golfer

KANSAS CITY, Oct. 2 (AP.)—One of the myriad grasshoppers which have been pestering Kansas flew over to the Missouri State women's golf championship at the Kansas City Country Club today and cost Mrs. R. W. Hogeboom, of Springfield, a stroke.

Mrs. Hogeboom's approach shot rolled on to the back of a big grasshopper. The rules committee decided she couldn't touch the ball. As she prepared to play it, the grasshopper hopped and the ball rolled a few inches—a stroke, the committee ruled. However, Mrs. Hogeboom defeated Mrs. Chester Keahing, of St. Joseph, one up, in the championship consolation match.

Wallace Outpoints Genovese in Title Bout at Vancouver

Mainland Fighter Given Unanimous Decision in Twelve-Round Mix—2,500 Fans Witness the Bruising Battle for Canadian Championship

VANCOUVER, Oct. 2 (CP.)—Gordon Wallace, of Vancouver, pounded out a unanimous decision over Frankie Genovese, of Toronto, to successfully defend his Canadian welterweight boxing crown in a twelve-round title bout here tonight. The decision was booed by a large section of the 2,500 fans.

Genovese drew blood as he stabbed Wallace's head repeatedly with sharp lefts in the opening round. Gordon connected with a couple of stiff body jolts at the bell.

They swapped punches in flurries around the ring for a minute in the second, with Wallace having an edge as he landed three hard rights to the head before the bell.

TWO-FISTED ATTACK

Wallace chased Frankie to the ropes with a two-fisted body attack, but Genovese came back to send Wallace to cover, driving both hands to the head as the third round ended.

Wallace landed a hard right and left to the body as the fourth round opened. Genovese came back with both hands to the head. They jabbed and clipped each other in and out of clinches to the bell.

They traded punches in another flurry in the fifth, and Wallace whipped a hard smash to Genovese's left eye, partially closing it. Frankie snapped a volley of lefts at the champion's head as the bell rang.

They ripped and smashed each other with both hands, with the champion having an edge in the sixth. Just before the bell Genovese snapped in both hands to the body.

Wallace stalked Frankie around the ring as the seventh opened, landing both hands to the head and body, but taking half a dozen left hooks in return. Genovese whipped both hands to the head at the bell.

TRADED LEFTS

They traded lefts in the eighth, and Wallace drove in with a vicious body attack, switching to the head as the challenger backed away. Just before the bell Frankie connected with both hands to the head.

Genovese jabbed at Wallace's head as they came out for the ninth. The champion followed the slender Toronto battler helf way around the ring, then drove him to the ropes three times with both hands to the head and body, to end the round.

Gordie stalked the challenger around the ring again, waiting for an opening for his dynamite-laden right as they opened the tenth. The champion took a flock of stinging left jabs to the head and face before he landed both hands to the body, then sent Frankie against the ropes as he switched his attack to the head.

APPEARED TIRED

Both appeared tired as they came out for the eleventh, jabbing away at each other in half-hearted style until Wallace slipped in close and sank a hard right and left to the body. Genovese replied with a sharp left hook to the stomach and two rights to the face as the bell sounded.

Wallace ripped out for the twelfth, smashed the lithe Easterner around the ring until Frankie bounded off the ropes to smash two lefts and a right to the champion's jaw.

Apparently unhurt, Wallace tore in with both hands, driving Frankie to the ropes with a body attack, then switched to the head, and the Toronto battler was reeling at the bell.

There were no knockdowns.

GOOD FIGHT

The slender young Easterner, spotting the champion three and three-quarter pounds, gave Wallace his hardest fight since he stepped into the title picture in Vancouver a year ago. However, he failed to equal the vicious punching power Wallace displayed with ripping smashes to the head and body.

From the opening bell until early in the twelfth round the curly-headed Genovese shook off the champion's hardest punches as he blocked and rolled or tied Gordon up in the clinches.

The challenger was credited with only one round by the three judges, the first, when he stabbed and jabbed Wallace's face until he drew blood.

For the next ten rounds Gordon held a slight edge by reason of his superior punching power, and in the twelfth had the Toronto fighter on the verge of a knockout as he tore in with thudding lefts to the body and jolting rights to the jaw.

Genovese fought back gamely, but his snapping punches failed to affect the champion, as he kept boring in until the bell ended the fight.

FOSTER WINS

Johnny Foster, 150, Vancouver, decisioned Willie Walker, 145 1-2, Allentown, Pa., Negro, in the six-round semi-final. Foster had the husky little Negro groggy in the fourth, but in turn was almost out in the last round.

Young Corpus, 135, Seattle Filipino, slammed lanky Al Ford, 135, Vancouver, around almost at will to take a six-round decision in a preliminary. Ford was down for a two-count in the first round.

Russ Filliano, 128 1-2, Seattle, took an easy decision from Gil Woods, 130, Vancouver, B.C., in another preliminary, after knocking the Vancouver fighter down for the count of nine in the second round.

Statistics On First Game of World Series Baseball

DETROIT, Oct. 2 (AP.)—Official figures for the first game of the world series are as follows:

Attendance	47,391
Receipts	$145,432.00
Commissioner's share	21,814.80
Players' pool	74,170.32
Each club's share	12,361.72
Each league's share	12,361.72

(Federal tax not included.)

KENT'S
New 1936 Stromberg-Carlson Radios
KENT'S
641 Yates St. Phone E 6013

C.C.M. PERFECT BIKES sold on terms, from $32.50
PEDEN BROS.
Bicycles, Sporting Goods and Toys
1410 DOUGLAS STREET

BOWLING

OLYMPIC ALLEYS

COMMERCIAL TENPIN LEAGUE

Gascos—I. Gibbons, 369; Mowat, 433; Ludbrook, 320; Res. Leggett, 314; I. Page, 523; handicap, 306. Total, 2,294.

Macdonald's Consolidated, Ltd.—F. Ray, 512; S. Pearce, 476; J. Collins, 422; J. Ramp, 537; F. Young, 531; handicap, 174. Total, 2,452.

Macdonald's won three.

Kent's—O. Morley, 541; A. Kent, 451; N. Parsell, 464; D. Benwell, 446; J. Rowe, 526; handicap, 313. Total, 3,663.

Gyros—McCrescor, 539; Skillings, 129; Taylor, 423; Bowden, 581; Lipsey, 511; Straith, 279; handicap, 132. Total, 2,593.

Gyros won two.

Scott & Peden "B"—J. Newton, 378; J. Peden, 406; G. Todd, 365; T. Lambie, 525; C. MacDonald, 374; handicap, 276. Total, 2,324.

Scott & Peden "A"—W. Peden, 405; E. Goodman, 405; E. Wagg, 516; L. McClellan, 485; Low Score, 408; handicap, 99. Total, 2,320.

Scott & Peden "A" won two.

Hustlers—B. Simmons, 491; G. Cliff, 523; R. Semple, 351; B. Wollston, 594; R. Elwood, 548; E. Stock, 185; handicap, 73. Total, 2,805.

Northwestern Creamery—Crawford, 527; Cole, 482; Dickinson, 412; Norton, 626; Grard, 451; handicap, 283. Total, 2,783.

Northwestern Creamery won two.

COMMERCIAL FIVEPIN LEAGUE

B.C. Electric—P. Brien, 459; W. Beck, 424; J. Woodley, 359; G. Hughes, 442; D. McMillan, 520; handicap, 306. Total, 2,733.

New Method—R. Lamb, 653; W. Waters, 562; A. Speller, 623; S. Swetnam, 612; A. Dunderdale, 537; handicap, 102. Total, 3,089.

New Method won three.

Electrons—C. Ascroft, 465; A. Whitman, 79; W. A. Noel, 380; B. Murphy, 383; Ireland, 337; G. Murphy, 75; handicap, 300. Total, 2,019.

W. & J. Wilson—Bert Acres, 502; H. Campbell, 559; P. Smith, 507; Ernie Barter, 505; Res. Wood, 547; handicap, 130. Total, 2,759.

W. & J. Wilson won three.

H. O. Kirkham Co.—W. Mobey, 547; L. Bryant, 590; A. Telland, 696; Murrayrood, 604; McConnan, 496; handicap, 276. Total, 3,211.

K. of P.—O. W. Allison, 501; M. H. Barry, 432; J. Waters, 556; O. E. Davies, 508; W. Marshall, 726; handicap, 255. Total, 2,980.

K. of P. won two.

B.C.A.S.A.—H. Hewitt, 408; E. Conway, 471; O. Lanadon, 382; G. Butler, 754; Low Score, 434; handicap, 300. Total, 2,729.

Horseshoe Newsstand—J. McLellan, 556; J. Dirom, 466; T. Abercrombie, 583; E. Gray, 482; H. Ward, 485; handicap, 96. Total, 2,668.

Horseshoe Newsstand won two.

Gutta Percha & Rubber—A. Perry, 495; T. Collins, 437; R. Godfel, 471; A. Ferguson, 445; A. Lonsley, 494; handicap, 159. Total, 2,301.

Stockers—W. Richardson, 288; W. Brown, 330; T. Carlow, 463; B. Brown, 582; J. Newnham, 544; W. Raby, 322; handicap, 219. Total, 2,738.

Stockers won two.

Colonist Nonpareils—E. Borde, 481; R. Turner, 523; W. Poole, 584; A. Stokes, 593; W. Dunn, 533; handicap, 126. Total, 2,819.

Tillicums—Bill Johnson, 514; E. Davison, 558; S. Anderson, 708; O. Neill, 511; G. Andrews, 642; handicap, 182. Total, 3,098.

Tillicums won three.

Commission Takes Steps to Clarify Wrestling Mix-Up

PHILADELPHIA, Oct. 2 (AP.)—The Pennsylvania Athletic Commission clarified today the heavyweight wrestling title muddle which developed in Philadelphia last week by announcing completion of arrangements for a bout between Sergei Kalmikoff and Gus Sonnenberg, to decide a "logical contender" for Danno O'Mahony's crown claims.

The commission "prevailed upon" Promoter Ray Fabiani, Rainey said, to have Sonnenberg wrestle Kalmikoff on October 11, instead of O'Mahony as had been previously scheduled, and to have O'Mahony agree to meet the winner for the title.

To Present Medals

Gordon Bell, Roy Barnes and "Scotty" Stewart, members of the Nanaimo City football eleven, runners-up in the Dominion Challenge Cup series, will be presented with their medals Saturday afternoon at the Royal Athletic Park, J. R. Jones, secretary of the Victoria committee of the British Columbia Football Commission, announced yesterday.

Alderman James Adam, British Columbia representative on the Dominion soccer board, will make the presentations during the interval between the first and second games on Saturday's double-header.

RUGBY WORKOUT

Canadian Scottish senior and intermediate Rugby players are asked to attend a workout this evening at the Armories, Bay Street, at 8 o'clock. It is important that all players attend this practice.

W. & J. WILSON
Men's and Boys' Clothes
Jaeger Woollens—Burberry Coats
Established 1862
1217 GOVERNMENT STREET PHONE G 5018

MARTELL
COGNAC
Brandy
SINCE 1715 the Cognac Brandy for every occasion

BOTTLED IN COGNAC, FRANCE
This advertisement is not published or displayed by the Liquor Control Board or by the Government of British Columbia.

FINANCE - COMMERCE - MARKETS

Stock and Bond Prices Slump at New York Mart

NEW YORK, Oct. 2 (AP).—Europe's war cloud threw its shadow over Wall Street today as nervous traders pressed stocks on the market in the widest break in fourteen months.

At the same time Europeans bought American commodities as they feared interrupted deliveries.

The Associated Press average of sixty stocks dropped 1.5 points, the largest day's decline since July 26, 1934, the culmination of the Summer decline last year. Today's closing figure was 47.3, fairly evenly distributed between the industrials, rails and utilities.

While the decline extended over a broad front, even affecting the so-called "war babies" about as much as other divisions, turnover was greater than it has been on a number of occasions in recent weeks. Volume in the stock exchange was 2,193,700 shares.

Dollars were in demand in the foreign exchange.

Shares which showed losses at the close of around 2 to 4 points or so included Union Pacific at 94, New York Central at 20 1-8, U.S. Steel at 42 1-8, Bethlehem at 35, American Telephone at 135 5-8 and American Can at 138 1-4. Among others down major fractions to nearly 2 points were General Electric, Southern Pacific, Pennsylvania and Santa Fe.

Renewed threats of war abroad brought widespread losses on the bond market.

Net declines of 3 to 7 points were registered by Italian issues; active domestic corporate loans ended 1 to 4 points below Tuesday's finals, and U.S. Governments ranged from 1-8 to 1-2 point lower.

(H. A. Humber, Ltd.)
(All Fractions in Eighths)

	High	Low	Close
Air Reduction	145 6	144 4	145 1
Allied Chemicals	167 6	165	165
Allis Chalmers	26 5	25-5	25-5
American Can	140 4	138	138
American For Power	5 4	5-1	5-1
American Locomotive	16 1	14 7	14 7
American Radiator	16-4	15 7	15-7
American Rolling Mills	25-1	24	24 1
American Smelter	48	46 2	46 4
American Sugar	52 7	51	51
American Tel	138	135-5	135 5
American Tobacco	102 2	101	101
American Water [illegible]	15 2	14 5	14-5
Anaconda C[illegible]	19 4	18 6	18 7
Atchison Railway	48 4	45	45-2
Atlantic Refining	21 3	21	21
Auburn	37 6	35 2	35-8
B & O Railway	14 2	13 1	12-1
Beth. Steel	36 5	34 7	35
Borden	22 6	23 5	22-7
Borg Warner	56 3	55 2	55-2
Briggs	48	46 2	46-4
Cal Pack	33	32 5	33
C P R	9 2	8 5	8 5
Case (J I)	78 2	78 4	77 2
Caterpillar Trac	50 6	50 2	50-4
Calanese Corp.	27 2	25 7	26
Carro de Pasco	57 7	55 6	56
C. & O. Railway	44 2	44	44
Chrysler	72	69	69 2
Columbia Gas	11-2	10-4	10-4
Commercial Solvent	18-1	17-4	17-4
Con. Gas	27 4	26-1	26-2
Cont. Oil	19 6	19-2	19 2
Deere & Co	39 1	38	38
Dome (ex d)	29-5	28-7	29-1
Douglas Aircraft	29-6	29	29-1
Dupont	126-4	124	124 6
Eastman Kodak	152	151	152
El. Auto Lite	30 7	29 2	29-3
Freeport Texas	23	22 4	22 4
General Food	32 2	32	32
Gen Electric	32-7	21-4	21-5
General Motors	45-6	44-1	44 1
Goodyear	17-4	16-2	16-6
Great West Sugar	27 7	27 4	27-4
Great Northern	24 2	22	22-2
Harvester	57 4	58-7	58-7
Howe Sound	50	49 6	49-6
Hudson	13-7	13-2	12-4
Hupmobile Motors	2 2	..	2 2
Ind. Rayon	31-5	31	31-1
Int. Nickel	30	29-2	29-2
Int. Tel	9 4	9	9
Johns Manville	74 6	71 3	71 4
Kennecott Copper	24	22	23
Kresge	25-7	25-2	25-2
L. & M. Tobacco	113	..	113
Liquid Carbonic	30		20
Loew's	42-6	41-1	41 4
Lorillard	24 4	24-2	24-2
Mack Truck	22-1	20-6	20-6
Matheson Alkali	20 4	30-2	20-2
May Stores	51	50	50
McIntyre	36 4	36	38
Mex. Sea Oil	27-6	27-4	27-4
Montgomery Ward	31-9	30	20
Nash	15-3	14-7	14 7
National Biscuit	20-1	29-4	29-7
Nat. Dairy	16 3	16	16
National Distilleries	26-7	28 1	28-3
National Power & Lite	9 1	8 4	9 4
New York Central	22-1	20 1	20-1
North American	19-2	18-4	19 5
Northern Pacific	15-5	14 2	14-3
Ohio Oil	9 6	9-4	9-6
Packard	5 1	4 7	4-7
Patino	12-1	..	12-1
Pennick Ford	69-1		69-1
J C Penny	81-2	80 4	81-2
Penn Railway	26-4	25-2	25-2
People's Gas	25-2		25-2
Public Service	40	39-4	39-4
Pullman	21-4	20 6	21-2
Radio	7-2	6-7	6-7
Rem Rand	12-2	11-7	12
Republic Iron Steel	16 4	15	15-1
Reynold's Tob	54-4	54-1	54-4
Safeway Stores	23-4	32 6	32-6
Schenley	39	38	39
Sears Roebuck	54-7	53	52-2
Shell	9 7		9-7
South Cal. Edison	22	21-4	22
South Porto Rico	23-4	23-1	23-4
South Pacific	17-2	16	16-1
Standard Brands	13-1	13	12
Standard Gas	2 5	2 2	2-4
Standard Oil. Cal.	22-3	22 1	32-1
Standard Oil. N J	42-4	42 2	42-2
Socony Vacuum	11		11
Texas Corpn.	16 4	18 2	16-4
Texas Gulf	22 2	20-4	30-4
Timken	56 6	55 2	55-2
Trans America	7-5	7-4	7-4
United Gas & Imp.	15 4	15-2	15-2
Underwood Elliot	70		70
Union Carbide	67	65 4	65-4
Union Oil. Cal.	17-4	17	17-4
Union Pacific	97-7	92 5	92-5
United Airways	18 4	17 8	18-1
United Fruit	62 6	62-4	62-4
U S Alcohol	43-2	42 2	42 2
U. S. Pipe & Foundry	17-6	17	17
U S Rubber	12-4	12-1	12-1
U S Steel	44 2	42	42-1
U S Smelting	96-4	94 2	94 2
Vanadium	17-5	16-4	16-4
Warner Bros.	7-1	6 4	6-5
Westinghouse	76-2	72-2	73-5
Western Union	47-4	44-6	45-2
Woolworth	60 6	59-8	59-6

Sudbury Basin	1 52	1 60
Sylvanite	2 15	2 17
Teck-Hughes	2 89	3 90
Toburn	1 06	..
Ventures	98	.98½
Wayside	.12¾	.13¾
Wright-Hargreaves	7.10	7 20
Bankfield	.40	.42

TORONTO GOLDS CLOSE SOFTER

Senior Issues Break Sharply—Base Metals and Silvers Turn Heavy

TORONTO, Oct. 2 (CP).—War news put the skids under the Toronto mining market today, sending prices tumbling.

Dome took the biggest drop of 13-4, backing up to 39 1-2. Lakeshore dropped 15-8. McIntyre a point and Wright-Hargreaves, Teck-Hughes, Bralorne and Pioneer 10 to 30c each. Hollinger lost 75 to 11.85.

Pickle Crow dropped 28c to 2.58, while God's Lake declined 19 to 1.35, Central Patricia 20 to 1.60, Little Long Lac 50 to 4.90 and San Antonio 17 to 2.55.

Base metal issues held steady for a time but joined the golds late in the session. Silvers were heavy.

(Mara, Bate & Co., Ltd.)

	Bid	Asked
Acme	17½	.17¾
Ajax	40	.50
Bagamac	04	04½
Base Metals	28½	.30
Bear Exploration	84	65
Beattie	1 35	1 45
Big Missouri	48	49
Bobjo	19	19½
Bralorne	5 05	5 15
B R X	11	15
Buffalo Ankerite	2 40	2 45
C & F Corpn		80
Canadian Malartic	53	59
Cariboo	1 05	1 15
Castle Trethewey	83¾	84
Central Patricia	1 80	1 85
Chemical Research	.75	.92
Chibougamau	.13	13½
Coast Copper	2 10	2 50
Coniaurum	1 55	1 57
Dome	38 12½	40 00
Eldorado	1 25	1 26
Falconbridge	4 05	4 19
Gabrielle	17	18
God's Lake	1 35	1 37
Granada	22	25
Greenstabel	18	19
Gunnar	55	58
Hollinger	11 75	11 85
Home Oil	44	52
Howey	60	63
Hudson Bay	17 75	18 12½
Jackson Manion		11½
Kirkland Lake	40	41
Lakeshore	47 00	48 37½
Lee	02¾	04
Little Long Lac	4 90	4 98
Macassa	2 30	2 32
Maple Leaf	02¾	03
McIntyre	36 37½	37 00
McKenzie Red Lake	.97½	98
McVittie Graham	12¾	14½
McWatters	1 35	1 38
Mining Corpn	1 10	1 12
Morris Kirkland	57	.65
Intl Nickel	29 75	29 87½
Nipissing	2 06	2 10
Noranda	38 00	38 50
Parkhill	.18	19
Paymaster	.92	.93½
Pend Oreille	65	67
Pickle Crow	2 56	2 58
Pioneer	9 10	9 40
Premier	1 54	1 56
Reid Authier	.74	80
Reno	81	.81½
Roche Long Lac	04	.04¼
Royalite	19 00	19.25
San Antonio	2 50	2 55
Sherritt-Gordon	75	.78
Siscoe	2 63	2 65
St Anthony		17
Stadacona	.19½	.20

Dominion Bonds

(Burns & Wainwright, Ltd.)

			Bid	Asked
Dom of Can.	1937	5½ %	106 125	107 125
" "	1937	9 %	105 25	106 75
" "	1936	5 %	102 00	102 00
" "	1939	4 %	102 25	102 25
" "	1940	4½ %	103 50	104 75
" "	1941	5 %	105 00	106 00
" "	1942	2 %	98 75	99 75
" "	1943	5 %	106 00	107 00
" "	1944	4½ %	103 75	105 00
" "	1945	4 %	101 75	102 75
" "	1946	4½ %	103 75	105 00
" "	1949	3¼ %	100 00	101.00
" "	1952	4 %	101 125	102 125
" "	1956	4½ %	103 25	104 25
" "	1957	4½ %	103 50	104 75
" "	1958	4½ %	102 75	104 625
" "	1959	4½ %	103 875	104 75
" "	1955	3 %	97 625	98 50
C N R.	1951	4½ %	105 875	106 875
"	1956	4½ %	106 25	107 75
"	1957	4½ %	105 00	108 25
"	1955	4¾ %	107 875	108 875
"	1969	5 %	109 75	110 75
"	1970	5 %	108 75	109 75
"	1954	5 %	107 50	108 75
"	1950	2 %	97 50	98 75
"	1944	3 %	98 375	99 375

Above prices subject to confirmation.

New York Curb

(H. A. Humber, Ltd.)

	Bid	Asked
Amn. Cynamid "B"	22½	22⅝
Amn. Super	1⅝	1¾
Amn Gas & Electric	32⅝	33¼
Associated Gas	0¾	0⅞
Brazil	7⅛	7⅝
Cities Service	1⅝	1¾
Electric Bond	10⅝	10½
Ford	24	24¼
Ford of England	7⅞	7¾
Hudson Bay	17¾	18
Humble Oil	51⅝	51½
Intl Pete	32¼	32½
Imperial Oil	18½	18⅝
Newmont	56½	57½
Pioneer	9	9⅛
Standard Oil of Kentucky	20	20¼
Amn Aluminum	68⅝	70
United Gas	2⅝	2¾
United Power & Lite	1⅝	1¾
Hiram Walkers	23½	22⅞
Niagara-Hudson Power	7⅛	7⅝
Distillers, England	21⅝	22¼
Seagrams	23⅝	23⅞
Gulf Oil	60	60½
Atlas Corpn.	10⅞	11⅛
Marconi (Canadian)	1½	1⅞
Fisk Rubber	5	5¼
Creo Pete	21	21⅝
Cord	2⅝	2¾
Lakeshore	47	47½
Teck-Hughes	3⅞	4
United Founders	0½	0⅞
Hecla	10⅝	11
Wright-Hargreaves	8⅞	7¼
Sunshine	16⅞	19

Corporation Bonds

(Burns & Wainwright, Ltd.)

PUBLIC UTILITIES

	Bid	Asked
B.C. Power 5%, 1960	98 00	99 25
B.C. Telephone 5%, 1960	104 00	105 50
B.C. Electric 6%, Pfd	105 75	107 25
B.C. Telephone 6%, Pfd.	104 75	106 25
Calgary Power 5%, 1960	94 25	95 75
C P R 5%, 1954	104 00	105 00
Can Nor Power 5%, 1952	102 75	104 29
Gatineau Power 6%, 1941	71 50	74 00
Western Power 5%, 1949	104 50	108 00

INDUSTRIALS

	Bid	Asked
Beauharnois Power 5%, 1972	34.00	35 00
Burns & Co. 5½%, 1959	97 00	91.00
Canada Steamships 6%, 1941	40 50	42.50
Canada Cement 5½%, 1947	102 75	104 25
General Steel Wares 6%, 1952	93 00	96 00
Federal Grain 6%, 1949	90 00	92 75
McColl-Frontenac 6%, 1949	104 00	106 00
Simpson's Ltd. 6%, 1949	101.50	104 25

HEAVY HAULING
WE SPECIALIZE IN HANDLING BOATS, MACHINERY, SAFES, ETC. CALL G1194
ESTD. HEANEY'S 1890

FOREIGN EXCHANGE

NEW YORK, Oct. 2 (AP).—Foreign exchange easy. Quotations in cents.

France — Demand 6 59⅝; cables 6 59⅝.
Italy—Demand 8 14; cables 8 14.
Demand:
Belgium—16 86
Germany—Free 40 22; reg tourist 27 25; reg commercial 20 15.
Holland—67 65.
Norway—24 62.
Sweden—25 27.
Denmark—21 99.
Finland—2.19
Switzerland—22 57.
Spain—12.95
Portugal—4 46½.
Greece—.94½.
Poland—18 87.
Czechoslovakia 4 14.
Jugoslavia 2.29.
Austria—18 87
Hungary—29 70.
Rumania—86
Argentina—32.67.
Brazil—8 57½.
Tokio—26 74
Shanghai—36 25.
Hongkong—50 40
Mexico City—27 90
Montreal—In New York—98 50.
New York—In Montreal—101.50.

STERLING EXCHANGE

NEW YORK, Oct. 2 (AP).—Quotations in dollars. Demand 4 90; cables 4 90; sixty-day bills 4 89.

WHEAT SOARS AT WINNIPEG

Three-Cent Gain Brings May Future to Dollar Mark—Trading Heavy

WINNIPEG, Oct. 2 (CP).—Dollar wheat was boarded on the Winnipeg Grain Exchange today as all futures prices soared on reports of an Italian advance into Ethiopia.

Net gains of 3 to 2 7-8 cents a bushel were registered, with buying enthusiasm heightened by the export sale of more than 2,000,000 bushels of Canadian wheat.

The May delivery closed at $1.00. October finished at 95 3-4, November at 96 3-8 and December at 96 1-4 cents.

The exports, largest in any one day since May wheat last hit the dollar mark, two weeks ago, were largely to United States millers, but overseas importers also were free buyers.

The local market moved upward in the wake of a general world-wide advance. Liverpool scored net gains of 2 3-8d. Chicago went ahead 5 cents a bushel and Buenos Aires was sharply higher.

Pit operations were swelled to huge proportions as traders bought feverishly.

Cash grains did not reflect the heavy export sales, with buyers restricting their operations in view of the rapid advance in the futures markets. Spreads on most grades of wheat eased fractionally.

Coarse grains futures mirrored the wheat pit. All grains were up substantially in feverish trading.

WINNIPEG GRAIN
(H. A. Humber, Ltd.)

Wheat—	P.C.	Open	High	Low	Close
May	97½	97¾	100	97⅞	b100
Oct.	92¾	b93¼	95¾	93½	b95¾
Dec.	92⅝	b93½	96¼	93⅞	b98¼
July	..	..	96⅝	94¾	96⅝
Oats—					
May	33½	33⅝	b35¼	32⅞	35
Oct.	31⅛	31¼	33⅝	31¼	b33⅝
Dec.	21⅛	31¼	32⅝	31¼	a32½
Rye—					
May	48¼	48½	51	48¼	50⅞
Oct.	42½	42¾	b45¾	42¾	b45¾
Dec.	44¼	44⅝	47¼	44¼	b47¼
Barley—					
May	39⅝	39⅞	41⅝	39⅞	b41⅝
Oct.	35¾	36	37⅞	26	b37⅞
Dec.	36⅝	26¾	26⅝	26⅞	28⅝
Flax—					
May	..	..	153	149¾	152½
Oct.	..	..	b148¼	144½	145⅞
Dec.	..	..	147½	145	147

Cash Grain

Wheat — 1 Hard, 96¼; 1 Nor., 95¾; 2 Nor., 92¾; 3 Nor., 68; No. 4, 83¼; No. 5, 74¼; No. 6, 87¼; Feed, 54¼; Track, 95¾. Amber Durum No. 1, 90½; No. 2, 85¾; No. 3, [illegible]; No. 4, [illegible]; Track, [illegible]. A R W No. 1, 86¾; No. 2, 84¾; No. 2, 82¾; Garnet Wheat No. 1, 90¾; No. 2, 67¾.

Oats—2 C W., 38⅞; 3 C W., 20⅝; Extra 1 Feed, 20⅞; 1 Feed, 29⅝; 2 Feed, 26⅞; 2 Feed, 22⅞; Track, 35⅝.

Barley—2 R O.W., 42¾; 6 R O W., 49⅝; 2 C W., 47⅞; 4 C W., 45⅝; 5 C W., 43⅝; 6 C W., 22¼. Track, 27¾.

Rye—1 C W., 45½; 2 C W., 45¾; 2 C W., 41¾; Rej No. 2, 29¼; 4 C W., 29⅝; Track, 49⅝.

Flax—1 N W C., 149⅝; 2 C W., 141⅝; 2 C.W., 129⅝; 4 C W., 123⅝. Track, 149⅝.

CHICAGO GRAIN
(H. A. Humber, Ltd.)

Wheat	P.C.	Open	High	Low	Close
May	102	102¼	106⅞	105	105⅞
July	92½	92½	97½	92¼	98½
Dec.	102⅞	103⅛	107⅞	102¼	106⅞
Corn—					
May	57⅞	57⅞	61¾	57⅞	60⅞
July	58¾	58¼	62⅝	58¾	61⅛
Dec.	59	58⅞	62¾	58⅞	62
Oats—					
May	29⅞	29⅞	21	29⅞	20½
July	28⅞	28¾	20¼	28⅞	30⅛
Dec.	28⅞	28⅞	30	29⅞	29⅞
Rye—					
May	..	54	58	52½	57⅛
July	..	b53	58	52½	58
Dec.	..	51¼	55⅛	50⅞	54⅛

Bond Quotations

(Burns & Wainwright, Ltd.)

MUNICIPAL

	Bid	Asked
Municipality of Esquimalt 5%, 1963		95 00
City of Victoria 5%, 1945	95 00	98 00
City of Vancouver 5%, 1952		91 50
Greater Vancouver Water District 4½%, 1967	97 00	99 00
City of Edmonton 5½%, 1945	[illegible]	89 00
City of Edmonton 7%, 1941		99 00
City of Montreal 5%, 1945	103 00	105 00
City of Quebec 5%, 1952	102 00	104 00
City of Winnipeg 4½%, 1960	99 00	100 00

PROVINCIAL

	Bid	Asked
Prov. of Alberta 4%, 1957	88 00	88 00
Prov. of Alberta 4½%, 1961	87 00	90 00
Prov. of Alberta 5%, 1950	91 25	92 75
Prov. of Alberta 6%, 1947	98 25	97 75
Prov. of B.C. 4%, 1957	90 00	92 00
Prov. of B.C. 4½%, 1969	93 00	96.00
Prov. of B.C. 5%, 1953	97 25	98 75
Prov. of B.C. 5½%, 1945	97 75	99 75
Prov. of B.C. 6%, 1947	100 25	101 50
Prov. of Manitoba 4%, 1957	93 75	96 25
Prov. of Manitoba 4½%, 1951	98 00	100.00
Prov. of Manitoba 5½%, 1959	101 00	102 00
Prov. of Ontario 4%, 1966	99 00	101 50
Prov. of Ontario 4½%, 1965	104 00	107 50
Prov. of Quebec 4½%, 1958	109 00	108 00
Prov. of Quebec 4½%, 1962	107 00	109 00
Prov. of Sask 4%, 1954	86 00	87 50
Prov. of Sask 4½%, 1951	92 00	94 00
Prov. of Sask 5%, 1959	95 25	97 75
Prov. of Sask 5½%, 1952	97 75	100 00
Prov. of Sask 6%, 1952	100 25	102 75

Vancouver Wheat

VANCOUVER, Oct. 2 (CP).—Vancouver wheat cash prices:

	Straight	Tough
No. 1 Hard	93	91
No. 1 Northern	92¾	90⅝
No. 2 Northern	89⅞	87¾
No. 3 Northern	85¼	82¾
No. 4 Northern	81¼	79¾
No. 5 Wheat	73⅝	70⅜
No. 6 Wheat	63⅝	60⅝
Feed	55	52

Track, 92⅝

STOCKS SLIDE AT VANCOUVER

Decline Quickly Spreads Over Whole List—Golds Heaviest Losers

VANCOUVER, Oct. 2 (CP).—The trend was decidedly lower on the Vancouver Stock Exchange, the gold issues leading the decline. Sales totaled 83,440 shares.

Bralorne dropped 20 at 5.05 and Pioneer Gold was off 15 at 9.10. Cariboo Gold at 1.05, Premier Gold at 1.57 and Sheep Creek at 66 each lost 6, and Kootenay Belle and Vidette were both 2c lower at 30 and 26 respectively. Wayside lost 1 3-4 at 13 3-4. Dentonia, at 16 1-2, was off 1 1-2, and United Empire eased 1-2 at 3.

Pend Oreille lost 5 at 66 and Big Missouri was off 2 at 46. Noble Five eased 1-2 at 5 1-4 and Golconda firmed 1-4 at 15 1-4. B.C. Nickel dropped a point at 16 1-2.

Calgary & Edmonton was down 5 at 53. The rest of the oil shares were quiet and unchanged.

Coast Breweries, in the industrial section, opened at 15.25 and closed with a net loss of 2.00 at 13.00.

(Twigg & Co., Ltd.)
MORNING SALES
Oils

Highwood Sarcee 3,000 at 11½.
Mercury 500 at 11; 1,000 at .10½.
Model—1,700 at 25

Mines

B C Nickel—300 at .18. 1,000 at .17½.
Big Missouri—250 at 49. 1,000 at .48.
Bralorne—250 at 5.10; 200 at 5.05.
B R X—300 at .12.
Cariboo Gold—200 at 1 06. 100 at 1 06. 100 at 1 07; 100 at 1.10; 100 at 1 09.
Dentonia—100 at .18; 500 at .19; 600 at .16½.
Gold Belt—200 at .21
Grull Wihksne—500 at .06
Island Mountain—50 at 95. 1,500 at 92
Mak Siccar—1,000 at .11.
Meridian—600 at .19.
Noble Five—6,000 at .05¼.
Pend Oreille—500 at 69.
Porter Idaho—2,000 at 05½.
Premier—50 at 1.60; 2,150 at 1 56; 200 at 1.57
Reno—500 at 81; 2,200 at 80.
Rufus Argenta—2,000 at .00⅞.
Sheep Creek 500 at 70.
Taylor Bridge River—500 at .17.
Vidette—2,000 at .28
Wayside—500 at .14¼; 2,100 at .14.
Ymir Yankee Girl—700 at .26.

Industrials

Coast Breweries—35 at 15.25; 25 at 15 05; 65 at 15 00.

AFTERNOON SALES
Oils

C. & E Corpn—400 at 57, 1,000 at .55
Crow's Nest—500 at .05½.
Dalhousie—200 at .22.
Mar Jon—1,500 at .11½; 1,500 at 11.

Mines

B.C. Nickel—1,200 at .16; 1,500 at 17½.
Big Missouri—200 at 48; 200 at 49.
Bralorne—100 at 5 05; 100 at 5.10.
B R Cons—5,000 at .04
Cariboo Gold—100 at 1.05.
Congress—400 at .19
Dentonia—500 at .16. 800 at 17½
Grull Wihksne—500 at .05¼.
Home Gold—1,000 at 02.
Island Mountain—1,000 at .92; 1,000 at 91; 100 at .90
Kootenay Belle—500 at .32.
Meridian—200 at .18.
Minto—1,500 at 06¼; 1,500 at 06.
Morning Star—6,000 at 04
Pioneer Gold—20 at 9 25
Premier—200 at 1.56; 900 at 1.57.
Reno—100 at 78.
Sheep Creek—500 at 68
Vidette—1,000 at .26½; 1,500 at .27.

The Daily Cross-Word Puzzle

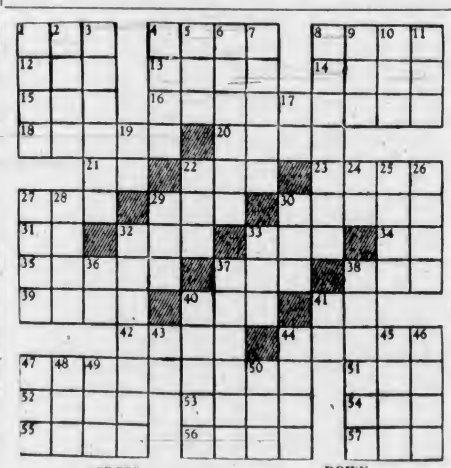

ACROSS

1. To obstruct.
4. To vaunt oneself.
8. Festivity.
12. Greek letter.
13. Brook.
14. Genus of maples.
15. Portuguese title.
16. To urge persistently.
18. Shoot.
20. Arab for "father."
21. Belonging to.
22. Card.
23. River of France.
27. Conclusion.
29. Title of monk.
30. Bell-shaped flower.
31. To depart.
32. Pouch.
33. Genus of cows.
34. Preposition.
35. Unsuitable.
37. Swarthy.
38. Foot-like part.
39. Bristle.
40. Communist.
41. Conjunction.
42. Inlets.
44. Old-womanish.
47. Computation.
51. Animal park.
52. Cry of bacchanals.
53. Indian tribe.
54. Age.
55. To care for.
56. Attention.
57. Japanese coin.

DOWN

1. Couches.
2. Above.
3. Gun cleaner.
4. Old warship.
5. Periphery.
6. South American mammal.
7. Sphere.
8. Inane.
9. Old French coin.
10. Number.
11. Before.
17. Artificial language.
19. Whether.
22. Part of circumference.
24. Italian article.
25. Location.
26. Series of events.
27. Shield.
28. Not any.
29. Obese.
30. Weight.
32. Courted.
33. Unopened flower.
36. Latin conjunction.
37. Craving.
38. Values highly.
40. Cattle farm.
41. Concerning.
43. Butterfly.
45. Learning.
46. Pertaining to dawn.
47. To soak.
48. Girl's name.
49. To study.
50. Born.

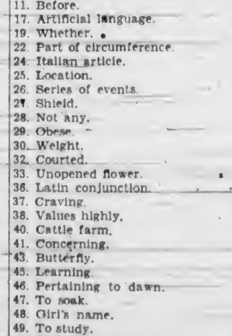

ANSWER TO YESTERDAY'S PUZZLE

Stock Prices Slump On War Reports at Eastern Exchanges

MONTREAL, Oct. 12 (CP).—The European war cloud darkened the Montreal Stock Exchange today and listings swerved lower under heavy selling pressure.

Montreal Power fell 3-4 to 30 and Shawinigan 1-2 to 16 1-4, while others were unchanged to slightly lower.

Steel of Canada, at 48, was off 1 1-2 to lead the construction group.

Among beer and liquor stocks, Associated Breweries fell to 9 1-4 and Industrial Alcohol lost a point at 7. Nickel fell 3-4 to 29 7-8 and C.P.R. was off 3-4 at 8 7-8. Hollinger slipped 85c at 11.75.

TORONTO EXCHANGE

TORONTO, Oct. 2 (CP).—Nervous selling hit the Toronto industrial share market today as Italy turned her troops towards the Ethiopian capital, and prices broke severely over the whole board.

Walkers common was hardest hit in the liquor group, weakening 2 1-4 to 23 3-4, while Distillers-Seagrams, at 24 1-8, was off 1 1-8.

Despite higher London metal prices, Nickel lost 1-2 to 29 3-4 and Smelters 3 to 168. Utilities, steels and foods moved lower.

(C. M. Oliver & Co., Ltd.)

	Bid	Asked
A P Grain	1¼	2
B A Oils	14⅞	15
B C Power "A"	24	25
Building Products	25½	28

	Bid	Asked
B C Power "B"	2⅞	3⅛
Beath & Sons	..	2
Biltmore Hats	10½	..
Bell Telephone	120	120½
Blue Ribbon	..	2
Brewing Corpn	[illegible]	[illegible]
Brewers & Distillers	.90	.95
Bruck Silk Mills	16¾	17¼
Canada Bud	5	5¼
Can Canners	2¾	..
Canada Car & Foundry	5½	
Canada Car & Foundry, Pfd.	10	11¼
Canada Malting	21¾	21¾
Canada Dredge	20	21
Canada Wire & Cable "A"	12½	18
Canada Wire & Cable "B"	4½	6
Can. General Electric	145	
Canadian Oils	10¼	11¼
Canadian Pacific	8⅞	9
Cosmos Imp Mills	16½	17½
Consumers Gas	184	185
Dominion Stores	7	7½
Ford "A"	24¼	24½
General Steel Wares	3	3¾
Gypsum	4¾	4⅞
Goodyear Tire & Rubber	..	94
Goodyear Tire & Rubber Pfd.	54	54¼
Hiram Walkers	23¾	24
Imperial Oil	18¾	19⅛
Imperial Tobacco	12½	12¾
Intl. Nickel	29½	29¾
Intl. Utilities "A"		
Intl. Utilities "B"	40	45
Laura Secord	59½	61
Loblaw "A"	17	17¼
Loblaw "B"	15⅞	18
Montreal Power	20	20⅜
McColl-Frontenac	12	12¼
National Steel Car	12	13½
National Breweries		20
Page Hersey	76½	79
Power Corpn	7⅛	7½
Shawinigan	18	16½
Steel of Canada	28	29¼
Steel of Canada, Pfd	45	46½
Winnipeg Electric	1	..
BANKS		
Bank of Canada	52	52¾
Canadian Bank of Commerce	122	123
Dominion Bank	..	145
Imperial Bank	157	162
Bank of Montreal	151½	155
Bank of Nova Scotia	246	252
Royal Bank	133½	125
Bank of Toronto	..	183

Wayside—1,000 at .14; 1,000 at .12¾.

Industrials

Coast Breweries—10 at 15.00; 60 at 14.25; 15 at 14.10; 75 at 14.00.

London Stocks

LONDON, Oct. 2 (AP).—Closing quotations on stocks and bonds in London follow:

Stocks—Brazilian Traction, $7 5-8; Canadian Pacific Railway, $9 1-2; Nickel, $30 1-2; Courtaulds, 52s 4 1-2d; Hudson's Bay, 16s; Rand Mines, £7 1-2.

Bonds—British 2 1-2 per cent Consols, £81 1-4; British 3 1-2 per cent War Loan, £102 3-4; British Funding 4's, 1950-90, £112 1-4.

Metal Markets

NEW YORK, Oct. 2 (AP).—Copper, steady; electrolytic, spot and future 9.00; export, 8.70-8.75.

Tin, easy; spot and nearby, 49.12-49.25; future 48.45-48.55.

Iron, quiet; unchanged.

Lead, steady; spot, New York, 4.50-4.55; East St. Louis, 4.35.

Zinc, dull; East St. Louis, spot and future 4.75.

Aluminum, 19.00-22.00.

Antimony, spot 14.25.

FOREIGN CURRENCIES COMPILED ON BASIS OF CANADIAN DOLLAR

MONTREAL, Oct. 2 (CP).—British and foreign exchange closed steady. Belgium (belga), .1714; France (franc), .0668; Spain (peseta), .1386; Switzerland (franc), .3306.

Stocks and Bonds

(A. E. AMES & CO., VICTORIA)

	Bid	Asked
Bell Telephone	130¼	121
Brazilian T. L. & P.	7½	7⅝
B A Oil	15	15½
B.C. Power "A"	24	25
Canada Cement	5⅞	5⅞
Canada Cement, Pfd	51	52
Canadian Pacific	9⅛	9½
Con Mining & Smelting	188	..
Ford "A"	24¼	25
Gypsum Lime & Alab.	4⅞	5
Imperial Oil	18⅞	19⅛
Imperial Tobacco	12⅝	12⅞
Intl. Nickel	20	20½
Intl. Petroleum	33½	33¾
McColl-Frontenac	12	12½
McColl-Frontenac, Pfd.	95½	97
Montreal Power, Com.	30¼	20⅞
Shawinigan W. & P.	16⅛	16⅞
Bralorne	4 95	..
Dome	39	
Lakeshore	48½	49
Noranda	38½	28¾
Pioneer Gold		9 25
Premier	1 58	1.57
Sherritt-Gordon	.80	
Sudbury Basin	1 55	1 62
Teck-Hughes	2 70	
Ventures	98	.99
Wright-Hargreaves	7 25	
Bank of Montreal	151½	155
Royal Bank	133½	136

RAILWAY REVENUES

MONTREAL, Oct. 2 (CP).—Gross revenues of the Canadian National Railways for the nine-day period ending September 30, showed an increase of $673,033 from the corresponding period a year ago, it was announced today. Revenues were listed at $5,146,030, compared with $4,472,997 for the corresponding nine days last year.

Metal Markets

LONDON, Oct. 2 (AP).—Closing: Copper, standard spot £35 2s 6d; future £35 10s. Electrolytic, spot £39 10s; future £40.

Tin, spot £221 12s 6d; future £214 12s 6d.

Lead, spot and future £17 10s.

Zinc, spot £16 7s 6d; future £16 12s 6d.

A. E. AMES & CO.
LIMITED
Established 1889
INVESTMENT SECURITIES
Montreal New York Toronto Winnipeg Vancouver London, England
301-315 Belmont House Victoria Telephones E 4171-2-3

ANGLO-CANADIAN TELEPHONE COMPANY Class "A" Stock
(This Company Controls the BRITISH COLUMBIA TELEPHONE CO.)
Price: $8.75 per Share to Yield About 8%
Descriptive Circular Upon Request
BURNS & WAINWRIGHT, LTD.
415-6-7 Central Building Phones G 8157 8158

610 CENTRAL BUILDING TELEPHONES: G 7101-08
STOCKS AND BONDS
Orders Promptly Executed on All Markets.
TWIGG & COMPANY, LIMITED
H. DESPARD TWIGG, President

7% FIRST MORTGAGES
$4,000 on fine house worth at least $7,000. $7,000 on property well worth $10,000. $3,000 on modern block producing nearly $2,000 a year. The whole or any part of these choice loans for sale. Full Details From H. C. Holmes.
PEMBERTON & SON, LTD.
625 FORT STREET PHONE G 8124

Government, Municipal, Public Utility and Industrial Securities
Branches in all the Principal Cities of Canada
NESBITT, THOMSON and Company Limited
204 Central Building . . . Garden 1191

CANADIAN DOLLAR AND POUND RATES

MONTREAL, Oct. 2 (CP).—Currencies were again irregular on Montreal Foreign Exchange today in light trading. The pound sterling rose 1-4 of a cent at $4.97 3-16 and the United States dollar was up 5-32 of 1 per cent at 1 15-32 per cent premium. The French franc remained unchanged at 6.68 cents.

Foreign Bonds

(Burns & Wainwright, Ltd.)

	Bid	Asked
Australia 5%, 1957	101 875	102 275
Belgium 6%, 1955	102 75	102 25
Bogota 8%, 1945	11 875	12 375
Denmark 5½%, 1955	96 25	96 75
French 7½%, 1941	170 975	171 275
German Gov't 7%, 1949	24 75	25 25
Italy 7%, 1951	55 50	56 00
Japan 6½%, 1954	98 375	99 875
Minas Geraes 6½%, 1959	12 875	12 275
Norway 6%, 1944	105 125	105 625
Queensland 6%, 1947	106 75	107 29
Roma 6½%, 1952	45 75	46 25

Above prices in New York.

Montreal Produce

MONTREAL, Oct. 2 (CP).—Prices held steady on the Montreal Dairy and Produce Exchange today.

Eggs, "A" large, 32 cents; "A" medium, 30 cents.

Butter, No. 1 grade, 23 cents; solids, 25 cents; prints, 26 cents.

Cheese, No. 1 Ontarios, 13 cents.

CALGARY LIVESTOCK

CALGARY, Oct. 2 (CP).—Cattle, active; good butcher steers, $4-$4.25; good light heifers, $3-$3.50; medium to good stocker steers, $2.75-$3.50; good veal calves, $3.50-$4.

No hog sales. Good lambs, $5-$5.25.

BAR GOLD AT LONDON

MONTREAL, Oct. 2 (CP).—Bar gold in London up 2 cents at $35.21 an ounce in Canadian funds; 141s 10d in British funds. The fixed $35 Washington price amounted to $35.44 in Canadian.

Silver Markets

LONDON, Oct. 2 (AP).—Bar silver, steady; unchanged at 29 3-16d.

AT NEW YORK

NEW YORK, Oct. 2 (AP).—Bar silver, steady; unchanged at 65 3-8.

U.S. GOLD RECEIPTS

NEW YORK, Oct. 2 (AP).—The New York Federal Reserve Bank reported the receipt of $6,232,900 from France, $5,657,900 from Holland and $5,436,400 from the United Kingdom.

Island Garagemen To Meet at Many Centres Next Week

Members of the various Island branches of the Garagemen's Association of British Columbia will meet at the following centres: Victoria, Douglas Hotel, Monday, at 8:30 p.m.; Duncan, Commercial Hotel, Tuesday, at 8:30 p.m.; Nanaimo, Malaspina Hotel, Wednesday, at 8:30 p.m.; Port Alberni, Alberni Community Hall, next Thursday, at 8:30 p.m., and Courtenay, Canadian Legion Hall, October 11, 8:30 p.m.

All those in the industry who are non-members are requested to attend, these meetings being the first of a Winter series, and many issues that have been lobbied among those in the industry throughout the entire province by Earl McMorran, provincial secretary, will be related by him.

An artist saw an Old Countryman who, he thought, would make a good model. So he sent his maid to bring in the man to paint him.

The old man hesitated.

"Will he pay me well?"

"Oh, yes; he'll probably give you a pound."

Still the old man hesitated. He scratched his head in perplexity.

"It's an easy way to earn a pound," the maid prompted.

"Oh, I know that," came the reply. "I was wondering how I'd get the paint off afterward."

THE TOONERVILLE TROLLEY THAT MEETS ALL THE TRAINS

FLIGHT. . . by W. D. TIPTON and J. H. MASON

THE RADIO BEAM

ALL AMERICAN AIRWAYS FOR SCHEDULED AIRLINES, ARE EQUIPPED WITH RADIO BEAMS WHICH GUIDE FLYERS TO PORT, JUST AS A SEARCHLIGHT BEAM ATTRACTS INSECTS TO ITS SOURCE.

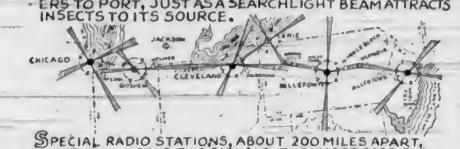

SPECIAL RADIO STATIONS, ABOUT 200 MILES APART, CONSTANTLY SEND TWO SIGNALS, THE MORSE CODE FOR LETTER "A" ON ONE SIDE OF THE COURSE, AND THE LETTER "N" ON THE OTHER SIDE OR ZONE.

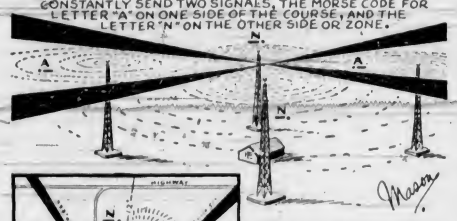

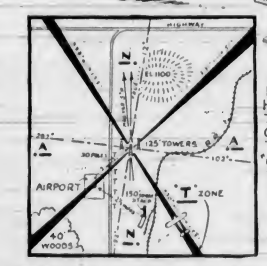

WHERE THE TWO ZONES INTERSECT, THE PILOT HEARS A COMBINATION OF THESE SIGNALS, A SERIES OF DASHES OR CODE FOR THE LETTER "T". THIS IS THE "ON COURSE" SIGNAL. WHEN THE SIGNAL "A" OR "N" PREDOMINATES HE KNOWS HE IS OFF COURSE.

1935, McNaught Syndicate, Inc., N. Y. 9-27

THE radio beam is projected by a special transmitting station composed of four mast antennae, one opposing pair sending dot dash, the Morse code for letter A, the other pair sending dash dot, Morse for N. These two letters were not chosen accidentally. If the Morse for A is superimposed on the signal for N, the two merge into a dash which is the Morse signal for T.

These radio signals leave the antennae in concentric circles like those created when a stone is thrown into still water. Where these concentric circles emanating from each mast overlap, a zone is formed in which the two signals are heard equally strong. Hence they form the T zone which is the "on course" signal which the pilot seeks. If he rides down this course or beam, eventually he will be led right to its source which is always adjacent to the airport he seeks. He can fly in or out of the beam. As he flys away from the source, the beam widens like the searchlight beam, but he is able to then pick up the beam of the next airport which narrows as he approaches the sending station.

All beams vary in frequency and each one transmits an identifying signal. Every thirty minutes the beam is interrupted and the weather conditions in the vicinity of the sending station are broadcast.

THE TUTTS . . . By Crawford Young

DOUBLE-HEADER

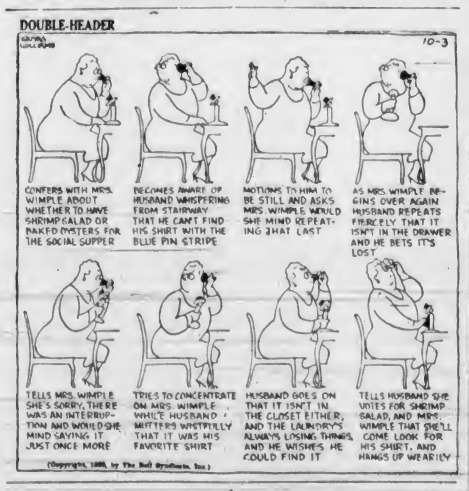

How It Started

By JEAN NEWTON

FLAME FOR SWEETHEART

"Drink ye to her that each loves best!
And if you nurse a flame
That's told but to her mutual breast,
We will not ask her name."

"Flame for sweetheart, beloved," or, as our young moderns put it—"girl-friend" or "boy-friend"—is an old Roman usage.

More than twenty centuries ago, the Latin word "flamma," derived from the root meaning to burn, signified love.

The allusion of course was to the glowing faces which have ever agitated infatuated humans—a habit, vice, instinct or what have you, that bids fair to stay with us for yet a little while.

The figure of speech is so apt, it is not surprising that it has lasted these thousands of years in the identical metaphor.

An American film producer was selecting a chief for his scenario staff. The producer insisted that the successful applicant must be a college graduate. He looked with favor upon one applicant, and asked if he had had a college education. The answer was in the affirmative.

"Show me your diplomas," demanded the producer.

The applicant tried to explain that it was not customary for college graduates to carry diplomas around with them.

"Well, then," demanded the producer, "say me a big word."

APPLE MARY

By Martha Orr

TODDY

A Great Store!

By George Marcoux

POP

Ma Would

By J Millar Watt

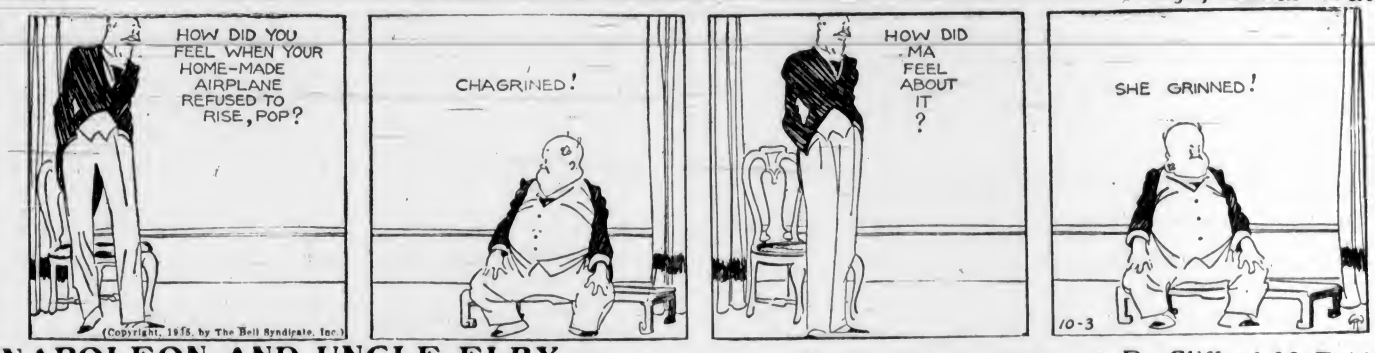

NAPOLEON AND UNCLE ELBY

By Clifford McBride

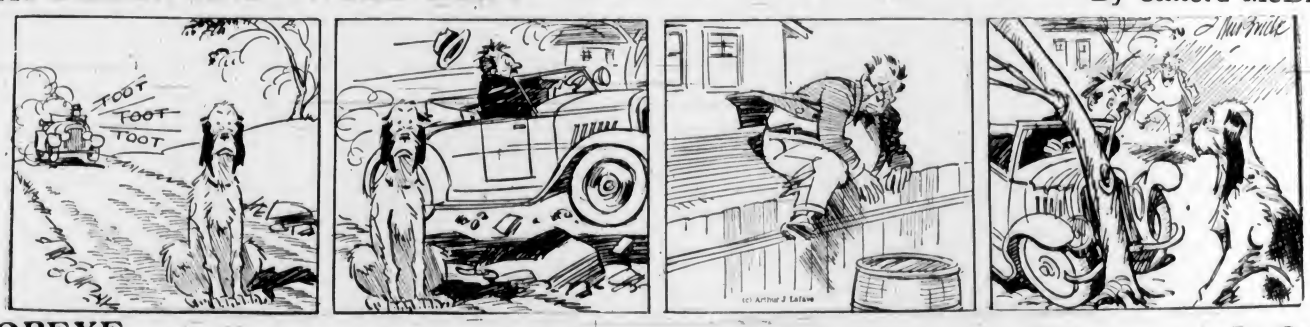

POPEYE

By Segar

TILLIE THE TOILER

Mac Is "Game"

By Westover

DIXIE DUGAN

"And a Bottle—"

By J P McEvoy and J H Striebe

Business and Professional Directory, Want Ads

The Daily Colonist

RATES for CLASSIFIED OR WANT ADVERTISEMENTS

One and one-half cents a word each insertion; nine cents a word a week, with a minimum of ten words; cash with order. No advertisement accepted for less than twenty-five cents.

Death and Funeral Notices, $1.50, first insertion; $1.00 for each additional insertion. Marriages, Cards of Thanks and In Memoriam Notices, $1.50 per insertion.

Birth Notices, $1.00 per insertion.

Business or Professional Cards of two lines or under, $2.50 per month. Additional space at $1.25 per line per month.

Advertisers who desire may have replies addressed to a box at The Colonist and forwarded to their private address. A charge of ten cents is made for mailing replies. In this case add three words ("Box ...... Colonist") to the count for the number of words.

Out-of-town readers of our advertisements ask advertisers to give address as well as phone numbers, as it is not always possible to communicate through the phone.

Any claim for rebate on account of errors or omissions must be made within thirty days from the date of the same, otherwise the claim will not be allowed.

The Colonist will not be responsible for more than one incorrect insertion of any advertisement ordered for more than one issue.

The Colonist service is available every day from 8 a.m. to 10 p.m., excepting Sunday. Just call Empire 4114.

To insure insertion, Classified Ads should reach The Colonist before 10 p.m. on the day previous to publication.

Classified Ads for The Sunday Colonist will be accepted up to 10 p.m. on Saturdays.

CLASSIFICATIONS

Acreage for Rent	83
Acreage for Sale	82
Acreage Wanted	84
Autos for Hire	66
Automobiles	65
Births	1
Bicycles and Motorcycles	40K
Boats and Launches	67
Building Material	40A
Business Directory	33
Business Opportunities	75
Cards of Thanks	4
Church Notices	8
Clothing, Furs, Shoes, Etc.	40B
Coming Events	10
Dancing	25
Deaths	2
Dressmaking	38
Educational	22
Farms for Rent	66
Farms for Sale	85
Farms Wanted	87
Flats and Apartments to Rent	53
Flats and Apartments Wanted	54
For Sale—Miscellaneous	40
Furniture	40D
Fuel	40C
Funeral Directors	6
Furnished Houses for Rent	55A
Furnished Rooms for Rent	49A
Furnished Rooms Wanted	50A
Hairdressers and Beauty Specialists	21A
Halls to Rent	36
Hotels	46
Housekeeping Rooms to Rent	51
Housekeeping Rooms Wanted	52
Houses for Sale	76
In Memoriam	5
Lodges and Societies	32
Lost and Found	29
Machinery	64
Market Specials	35
Marriages	3
Miscellaneous	37
Money to Loan	31
Monumental Works	8
Music	24
Musical Instruments	40E
Nursery Stock, Plants, Etc.	40H
Nursing and Convalescent Homes	20
Personal	21
Professional Directory	34
Property for Sale	80
Property Wanted	81
Poultry and Livestock	42
Radio	40F
Room and Board	47
Room and Board Wanted	48
Situations Wanted—Female	18
Situations Wanted—Male	17
Stoves, Ranges, Furnaces	40L
Summer Resorts	61
Teachers Wanted	15
Timber	74
To Exchange—Real Estate	70
To Rent—Miscellaneous	36
Unfurnished Houses to Rent	55B
Unfurnished Rooms Wanted	50B
Wanted—Female Help	14
Wanted—Male Help	13
Wanted—Miscellaneous	41
Wanted to Borrow	32
Wanted to Buy—Houses	79
Wanted to Rent—Houses, Unfurnished	57B
Wanted to Rent—Miscellaneous	39
Will Trade	22
Wood	33

1 BIRTHS

ORMOND—Born to Mr. and Mrs. James E. Ormond, 2855 Inez Drive, Victoria, at the General Hospital, Vancouver, September 28, a daughter.

RUSSELL—To Mr. and Mrs. Mack Russell, 3120 Frechette Street, on Sunday, September 29, at the Jubilee Hospital, a daughter, Virginia Joy.

2 DEATHS

BROWN—There passed away quietly at 1 p.m., Monday, at the home of her daughter, Mrs. George E. Handley, 2054 Cedar Hill Road, Mrs. Naomi Brown, a native of Burlington, Vermont.
Funeral services will be held in Hayward's B.C. Funeral Chapel on Friday, October 4, at 2 p.m. Interment in the family plot in Ross Bay Cemetery.

HAGYARD—At the Royal Jubilee Hospital, on Tuesday, October 1, Janet Watt Hagyard, aged sixty-three years, beloved wife of Robert Hagyard, of 2126 Clarke Street. The late Mrs. Hagyard was born in Elmwood, Ont., and had been a resident of this city for the last fifteen years, and for many years a resident of Manitoba. She is mourned by, besides her husband, two brothers and one sister, William and Andrew Hastie and Mrs. W. Cross, all of Elmwood, Ont.
The funeral will take place this afternoon from McCall Brothers' Funeral Home at 2 o'clock. Rev. W. G. Wilson, D.D., will conduct the service, after which interment will be made in Colwood Burial Park.

SHERWOOD—There passed away on October 2, at 5 a.m., Elizabeth Lucy Sherwood, wife of A. R. Sherwood, 3240 Quadra Street; born in Weymouth, England, in 1862, and had been resident in this city for the past twenty-seven years. She leaves to mourn her loss, besides her husband, one son, T. M. Sherwood, Vancouver; one daughter, Anne Sherwood, at home; four brothers, F. G. Crickmay, E. J. Crickmay, Vancouver, A. E. Crickmay, North Vancouver, and E. W. Crickmay, England; five sisters, Miss Crickmay, North Vancouver; Mrs. W. L. Keene, Mrs. G. F. Curtis, Mrs. Pollok (Comox), and Mrs. K. A. Roberts (Chilliwack).
The remains are resting in Hayward's B.C. Funeral Chapel and funeral services will be held on Friday, October 4, in Christ Church Cathedral at 12.30 p.m., the cortege leaving the chapel at 12.15. Very Rev. C. S. Quainton will officiate. The remains will then be forwarded to Vancouver for cremation.

FOWLES—At the family residence, 378 Beach Drive, there passed away Monday evening, Walter Fowles, aged sixty-six years. Born in London, England, the late Mr. Fowles came to Canada over fifty years ago and had been associated with the Hudson's Bay Company for thirty-five years. He spent ten years in Winnipeg, fourteen years as assistant manager of the Vancouver store, and was then transferred to Montreal, where for twelve years he was manager of the Eastern buying agency of the Hudson's Bay Company. He was a prominent member of the A.F. and A.M., Scottish Rite and Shrine. There survive his widow, at the family residence; three sons, Dr. Eric S. Fowles, Victoria; Frank, residing in Winnipeg, and Harold, of Montreal; also two daughters, Mrs. W. P. Daw, of this city, and Mrs. H. H. Caldwell, Iroquois, Ontario; one brother, Stephen, in Brandon, Manitoba, and seven grandchildren.
Funeral services will be held this morning, October 3, at 10 o'clock, from the S. J. Curry & Son Funeral Home. Rev. Dr. T. E. Rowe will officiate and the remains will be laid at rest in the Royal Oak Burial Park. (Montreal and Winnipeg papers please copy.)

5 IN MEMORIAM

MYCOCK—In ever loving memory of our dear mother, Rachel Mycock, who passed away October 1, 1920.
"Gone But Not Forgotten."
—Inserted by her children.

6 FUNERAL DIRECTORS

Distinctive Funeral Service in Our New Mortuary at Moderate Cost
Experienced Lady Attendant
SANDS MORTUARY, LTD.
Phones E 7511, G 3530 1808 Quadra St.

6 FUNERAL DIRECTORS (Continued)

CARTER'S FUNERAL HOME
Dignified Service Reasonable Charges
1613 Quadra St. Phone Empire 4824

HAYWARD'S B.C. FUNERAL CO., LTD.
Established 1867
734 Broughton Street, Victoria, B.C.
Phones:
Empire 3614 Garden 7679
Garden 7682 Empire 4065

McCALL BROS.
"The Floral Funeral Home"
Office and Chapel, Cor. Johnson and Vancouver Streets
Phone Garden 2012

S. J. CURRY & SON
Funeral Directors
Cor. Quadra and Broughton Streets
Phone G 3512

THOMSON FUNERAL HOME
1625 Quadra Street Phone G 2613
We Render Efficient, Sympathetic Service
Our Prices and Terms Reasonable
Large Home-Like Chapel
Private Family Rooms
Experienced Lady Attendant
Personal Attention Given Calls Day or Night

6A CEMETERIES

ROYAL OAK BURIAL PARK
INTER-MUNICIPAL CEMETERY
Plots From $35 to $60, Including Perpetual Maintenance
Particulars, Phone G 7111 and G 3812

7 FLOWERS

BALLANTYNE BROS., LIMITED
1211 Douglas Street Phone G 2421
We Telegraph Flowers
CUT FLOWERS AND DESIGNS

ANY FLORAL DESIGNS at lowest prices. Pollock Bros., 1315 Douglas St. G 5315

A. J. WOODWARD & SONS, LTD.
—Established 1893—
Designs — Bouquets — Flowers
Anywhere, Any Time
Store: G 5614 Night: G 8298

BROWN'S VICTORIA NURSERIES, 618 View. Design work executed, lowest prices. We grow our flowers. G 6612 G 3521

CUSTANCE FLORAL CO., 941 YATES ST. G 2613. Attractive designs a specialty.

FLORAL ART SHOP
Dyson & Clack
Distinctive Funeral Designs
638 Fort Street Phone E 4613

FLOWER & FERN SHOPPE
WIPER, PROP., 1607½ DOUGLAS ST. E 2651. Ferns a specialty; designs, etc.

8 MONUMENTAL WORKS

STEWART MONUMENTAL WORKS, LTD. Take No. 8 car to works. 1401 May Street. Phone G 3452.

10 COMING EVENTS

ANOTHER HOLLYWOOD CLUB "THREE Hours of Pleasure" Dance this Friday night. Reg Wood's four-piece orchestra, and featuring a Pivot Contest. Margaret Jenkins School, Gonzales Bay. 9-12 p.m. Ladies 25c, gentlemen 35c.

A BIG CANADIAN OLD-TIME SATURDAY night dance, October 5. Lake Hill Community Centre, 8 till 12. Irvine's Orchestra; 35c, including supper. Special prizes and tombolas. Wonderful music and fine people at the dance of the week.

A SPOTLIGHT DANCE, TONIGHT, WITH Len Acres' Orchestra, at Lake Hill Centre, at 9 o'clock, 25c admission, tombolas.

A BIG OLD-TIME DANCE, STRAWBERRY Vale Hall, Friday, October 4, Scafe's Orchestra, tombolas, refreshments, 35c.

AN OLD-TIME PRACTICE DANCE, Royal Oak Hall, October 4, 8 p.m., 20c. Mrs. Hudson, instructress.

C.C.F. PUBLIC MEETING, MARGARET Jenkins School, tonight, 8 o'clock. Speakers: Mr. Nigel Morgan and Prof. J. King Gordon.

C.C.F. HALL, MT. TOLMIE, MILITARY 500 card game, Thursday, October 3, 8.20; good prizes and refreshments, 25c.

C.C.F. REGULAR DANCE, 724 FORT, every Friday, 8.30-12; refreshments; 25 cents.

DANCE, SATURDAY, SHRINE AUDITORIUM, orchestra directed by James Savage Mackay. Admission 25c.

DON'T FORGET THAT THE DEAN OF Canterbury lectures on Social Credit tonight at 8, in the Empire Theatre.

DANCING, EVERY TUESDAY AND SATURDAY, 8 to 12 p.m., with Bert Zala's Orchestra. Admission 35c. Crystal Garden.

ESSBEECEE DANCE, ALEX HALL, Burnside Road, Friday, October 4, Pitt's Orchestra; refreshments; 25c.

FALL FASHION SHOW AND TEA, CLUB Continental, Saturday, October 5, 3 to 8 p.m., Native Daughters of British Columbia.

FIRST SPIRITUALIST CHURCH SILVER tea, Friday, 2.30 p.m., S.O.E. Hall. Readings.

GOLF CLUB DANCE AT THE FOREST Inn, Shawnigan Lake, Friday, October 4, 8 p.m. till 2 a.m. Len Acres' orchestra. Admission $1, including supper.

PARTNER 500 TONIGHT, 8.30, 1230 GOVERNMENT. Prizes: Two $3, two $2, two $1, and ten-bid.

POPPY DANCE, COLWOOD HALL, FRIDAY, October 25. Canadian Legion Collegians' Orchestra. Admission 50c.

WRESTLING, BOXING—MT. STEPHEN Avenue, every Friday, 8 p.m. General admission 10c. Ringside and reserved, 25c.

13 WANTED—MALE HELP

LEARN TO SIGNAL WITH FLAG, LAMP and telephone. A few vacancies in Signal Section of 1st Battalion, Canadian Scottish Regiment. Apply Sergt. MacKay, 1st Battalion Orderly Room, 8 p.m., Monday.

PHONE G 4934, EVENINGS, FOR THE best-paying canvassing proposition.

WANTED—BOY WHO CAN MILK, FOR dairy farm. Apply W. Fido, Ash Road, Gordon Head.

YOUNG MEN, LEARN DIESEL ENGINEERING. Free Diesel News. Hemphill Diesel School, 206 Pemberton Bldg. E 6141.

13A SALESMEN AND AGENTS

ADDING PENCIL, ADDS MECHANICALLY; new invention; sells on sight. Canada agents wanted immediately. Add-O-Graph Co., Dept. C, Saltillo, Miss., U.S.A.

14 WANTED—FEMALE HELP

GIRLS WANTED
FOR A SPECIAL FALL COURSE IN hairdressing, at a very reduced rate. Limited time only.
VICTORIA HAIRDRESSING SCHOOL
Room 114, Woolworth Bldg.

LEARN HAIRDRESSING
ENROLL NOW FOR SPRING GRADUATION
Individual Instruction — Easy Terms
Call or Write
MOLER HAIRDRESSING SCHOOL
Room 208 1104 Douglas Street

LEARN DESIGNING AND DRESSMAKING. Academy of Useful Arts, 853 Fort. G 2634.

16 AGENTS WANTED

OPERATE A HOME BUSINESS HANDLING bakery specialty for Vancouver firm. $125 required for equipment. Steady income. Box 7453, Colonist.

17 SITUATIONS WANTED—MALE

A. J. GREGG — HOUSE WINDOWS cleaned, outside, 5c each. G 5023.

EXPERIENCED ACCOUNTANT CAN UNDERTAKE small set of books. Reasonable terms. Phone E 7325.

ROCK WORK, EXCAVATING, DITCHING, wells; air steel outfit; stumps shot. G 4498.

RELIABLE CARPENTRY, KALSOMINING, painting. Low charges. E 4276.

WANTED — BY MIDDLE-AGED SINGLE man, forty-nine, care of bachelor's place; good cook, fair knowledge gardening and poultry; best references. Box 7377, Colonist.

17A PAINTERS AND DECORATORS

PAINTING, KALSOMINING. GET MY price. Work guaranteed. G 3392.

ROOMS PAPERED, WITH BORDER, $7 up. Phone E 9615 for samples.

17 SITUATIONS WANTED—MALE (Continued)

17C CARPENTERS AND CONTRACTORS

ALTERATIONS, HOUSERAISING, CONCRETE work, repairs. O'Regan. G 7662. G 2258.

EVERYTHING IN BUILDING AND REPAIRS; estimates. Parker Construction Co., G 5580.

SEPTIC TANKS, SEWERS, DRAINS, basements, walks, roofs. Expert. Chils, G 3902.

17F GARDENERS

LAWNS LAID, BORDERS PLANTED, shrubs and hedges pruned. E 6825.

WEATHERSTRIPPING

PEACE METAL WEATHERSTRIPS FOR drafty windows, doors. B. T. Leigh. E 9685.

18 SITUATIONS WANTED—FEMALE

DRESSMAKING, ALTERATIONS, SLIPCOVERS; 50c hour, car fare. E 0738.

EXPERIENCED, STRONG GIRL NEEDS work. House, hotel, restaurant, kitchenwork. Quick and willing. G 2301, mornings only.

WOMAN WOULD LIKE POSITION AS housekeeper to couple or semi-invalid. Phone Empire 9649, mornings or evenings.

20 NURSING AND CONVALESCENT HOME

PRIVATE NURSING HOME — CHRONIC, aged and convalescent cases. 1114 Pandora. Phone G 7418.

21 PERSONAL

ACIDITY OF THE STOMACH WEAKENS your life forces, thus hinders digestion. Our coarse whole-wheat bread (free from molasses, sugar or white flour) will assist greatly in correcting this condition. Profit daily, enjoy our building foods—they are good! Golden Loaf Bakery, 711 Fort Street.

AVOID THE UNCERTAINTY—SEE THE tested proof before having your next permanent. Bert Wauda Hairdressing, phone E 4023, 709 Fort Street.

APPETIZING FULL COURSE MEALS, and priced to suit your purse. The Mayfair Cafe, 1011 Broad Street, at Fort.

ALL OUR FISH IS THE FINEST; GUARANTEED absolutely fresh. Askey's Fish Market, 624 Yates Street, G 7101.

A WIDE RANGE OF LADIES' HANDBAGS, priced from $1 up. McMartin's Leather Goods, 718 Yates Street, G 6613.

ANTIQUE RESTORER, GLASS AND China riveter. W. Dickinson, expert, Suite 26, 628 Courtney Street, G 0036.

ACCURATE READINGS, EXPERT counsel, 25c. Studio, Balmoral Hotel.

BOYS, GIRLS, TURNBULL'S COMBINATIONS, 2-8 years, 50c to clear; regular 95c to $1.25. Fowlers, 734 Yates.

CHRISTMAS CARDS OF CHARACTER—Sample albums now ready. Diggon-Hibben, Ltd., 1210 Government Street.

ECZEMA, ITCH, PIMPLES, PILES—TRY George Lee's Chinese remedy. 636 Cormorant, Spencer's, Hudson's Bay, Owl.

GORDON HEAD MELONS — "NONE better." Local strawberries and all choice fruits in season. LILLY'S, 1409 Douglas Street. Phone E 5511.

GORDON FURRIERS, 401 JONES BLOCK, 715 Fort Street, just off Douglas. Bring your furs now for repairs or alterations.

HATS CLEANED AND BLOCKED. VICTORIA Hat Mfg. Co., 611 Yates. E 3515.

KEYS FOR CAR, HOUSE OR OFFICE. Waites' Key Shop, 719 Fort Street.

MABEL ORR (INTERNATIONALLY known medium). 734 Humboldt, near Douglas.

NEW KNITTED SUITS FOR AUTUMN wear—just lovely. Gordon Ellis, Ltd., 1107 Government Street.

PRINTING AND RUBBER STAMPS. Sweeney-McConnell, 1012 Langley. G 2412.

RUPTURE — TRUSSES AND BELTS made and expertly fitted. Surgical Appliance & Supply Co., 742 Fort.

STAMPS FOR COLLECTORS BOUGHT and sold. R. Nairne, 1007 Gov't St.

SPENCER CORSETS, SURGICAL BELTS. Lottie M. MacLean, 745 Yates. E 7624.

THERE IS ONLY ONE WAY OF OBTAINING relief from eyestrain—by getting glasses. There is only one way of getting correct glasses—by having your eyes scientifically examined by an expert. Charges always reasonable. We guarantee satisfaction. See
JOSEPH ROSE, Opt.D.
Optometrist
1013 Government St. E 8014

THE MILLON CO., 1844 OAK BAY AVENUE; new Fall coats, smart fur collars, English fur felt hats.

YES! BE PARTICULAR AND HAVE your shoes repaired by Bob Hawkes, 618 Trounce Alley, back of Union Bldg.

WEDDING INVITATIONS
ANNOUNCEMENTS
VISITING CARDS
ARE YOU DESIROUS OF SECURING THE FINEST IN PRINTING AT A MODERATE PRICE? DO NOT DELAY TILL THE LAST MINUTE. PLACE YOUR ORDER NOW!
THE COLONIST
1211 Broad Street Phone G 5241
PRINTING—LITHOGRAPHING
BOOKBINDING—ENGRAVING

21A HAIRDRESSERS AND BEAUTY SPECIALISTS

BLEACH FACIALS, OIL PERMANENTS. Reimer's Beauty Shoppe. E 4432.

BOBETTE SALON, G 8652. CLUSTER curl or Gloria oil perm. Reasonable.

DYED HAIR, HENNAED HAIR, bleached hair successfully permed at Firth Brothers, 835 Fort Street. E 2544.

FREE FACIAL AT THE LaFRANCE Beauty Salon all this week. Phone for appointment. G 7442.

HAIRDRESSING IN YOUR OWN HOME, by experienced operator. Phone E 8128.

HAIRDRESSING IN YOUR HOME; EXPERIENCED operator. Empire 7502.

LA FRANCE BEAUTY SALON FOR good permanents. 1110 Douglas Street. G 7443.

NO-ELECTRICITY PERMANENT, BELLE Beauty Shoppe, 1025 Cook Street. C. W. (Bill) Atkinson. G 4943.

OIL OF TULIP PERMANENTS AT VERY low price. Victoria Beauty Parlor, 1218 Broad Street. Phone E 8515.

THE NEW MURLA STEAM-VAPOR method combines steam oil treatment and permanent wave in one revolutionizing old electric methods.
HILDA BEAUTY SHOPPE. E 0722.

WE DO NOT GUESS—WE TEST TO ASSURE a satisfactory permanent. Ivy's Beauty Nook, 714 View Street. E 5115.

23 EDUCATIONAL

BUSINESS, RADIO AND PREPARATORY courses of study. Day and evening classes. Sprott-Shaw School. E 7184.

MRS. E. FERGUSSON, P.T.C.L., VISITS Victoria Fridays, class 8 p.m., public speaking, 1112 Government Street. Singing, elocution. E 5219.

NELLIE SCOWCROFT, L.T.C.L. (ENGLAND), and Winifred Scowcroft—Elocution, dramatic art, public speaking, pianoforte. Studio 1034 Queens Avenue. Phone G 7291.

ROYAL BUSINESS COLLEGE, 1004 GOVERNMENT. Phone G 8015. E. W. Sayer.

SPROTT-SHAW BUSINESS INSTITUTE—NIGHT SCHOOL ENROLLING date Tuesday, October 1. Students will be accepted on each Monday of the month for day school, and on each Tuesday for night school. Telephone Empire 7184.

VICTORIA SCHOOL OF EXPRESSION—Speech and voice. 15 Festival first places, 1935. MRS. WILFRID ORD, F.T.C.L., M.R.S.T., 1005 Cook Street. Phone, Tuesday to Friday, G 5525.

24 MUSIC

MRS. RUBY MOORE, 3248 QUADRA ST. Tuition, violin, piano, theory. G 5668.

SEMPLE STUDIOS—VIOLIN AND PIANO. Studio E 3811; residence G 7785.

24A PIANO

IAN A. GALLIFORD, A.T.C.M. Pianoforte, theoretical subjects. 1534 Elford. E 0113.

DOUBLE SERVICE IN WANT ADS

You can telephone your answers as well as your classified advertisements to The Colonist. Readers are often interested in Want Advertisements that do not carry the names or addresses of advertisers, but a Colonist box number. For the accommodation of those readers who find it inconvenient to write an answer, and to serve the advertiser better

We Will Take Replies to Box Numbers Over the Telephone

The Colonist service is available from 8 a.m. to 10 p.m., excepting Sundays. Phone Empire 4114.

24 MUSIC (Continued)

MISS MOORE, L.A.B. MODERN METHODS erase drudgery. Adults, children. Rhythm band classes, children 3 to 6 years. Low fees. 1249 Rockland. E 5219.

MISS FOX, PIANO LESSONS. SPECIAL method for beginners. Phone G 2527.

24B VIOLIN

NANCY LEWIS SMITH, VIOLIN TUITION. Studied in Germany and London. Violins provided for beginners, becoming their property if one year's tuition is taken. Phone Albion 32R.

VIOLIN INSTRUCTION TO BEGINNERS. Wm. M. M. Touche, 21-1116 Broad Street. Please write for appointment.

24C SINGING

MRS. WILFRID ORD, F.T.C.L., M.R.S.T., specialist with young voices. Seven first places in festivals, 1935. 1005 Cook Street, phone G 5525, Tuesday to Friday.

VOICE CULTURE, SONG INTERPRETATION. Major Crompton, phone E 3697.

25 DANCING

DOROTHY COX, ALL BRANCHES, ballroom class, Saturday, 8 p.m. E 7638.

LEN AND ZOE WAGSTAFF, INSTRUCTORS of ballroom dancing. Private lessons from 1 p.m. Class lesson 50c, Tuesday, 8 p.m. Club Continental, E 2713.

LEARN TO DANCE! FLORENCE CLOUGH Dance Academy, 830 St. Charles, E 2776.

TAP, TOE, ACROBATIC, BALLROOM. Geo. Rosaly, 922 Blanshard, opp. Royal.

VIOLET FOWKES STUDIO REOPENING September 9: all types dancing. E 2066.

29 LOST AND FOUND

LOST—ON 10:50 A.M. SHOAL BAY BUS, Wednesday, brown and yellow purse, containing money and personal effects. Reward. E2355.

LOST—ON NANAIMO BUS, MONDAY, A black wallet containing sum of money and driver's licence. Urgently needed. Reward. Notify Box 7411, Colonist.

LOST — BUNCH OF KEYS AND PADLOCK, probably on Shelbourne Street. Reward. E 0498.

LOST — A GOLD RING WITH RED cross centre. Phone E 4571. 1405 Cook Street. Reward.

LOST — PAIR OF SPECTACLES, IN leather case. Owner's name and address inside. Finder please phone G 3217.

LOST—WHITE WIRE-HAIRED TERRIER, brown ears. Reward. E 0120.

STRAYED — SUNDAY, WIRE-HAIRED fox terrier, black ears, brown spot on head, white body, black tail, white tip. Licence No. 66. Phone G 4884. Reward.

31 MONEY TO LOAN

A MORTGAGE IN AMOUNTS FROM $250 to $2,000 can be arranged by our mortgage department; 7 per cent interest; quick decisions. Building loans a specialty; repayments to suit. P. R. Brown & Sons, Ltd., 1112 Broad Street, phone G 7171.

ANY AMOUNT FOR FIRST MORTGAGE, up to $2,000. Moderate charges; quick decisions. Building loans a specialty. Brown Bros., 314-15 Pemberton Building.

MONEY AVAILABLE FOR OAK BAY mortgages at lowest rates. Heisterman, Forman & Company.

SALES FINANCING

SALES AGREEMENTS FINANCED ON autos, washing machines, radios, oil burners, furnaces, or any commercial articles. Pacific Sales, 1229 Broad.

32 WANTED TO BORROW

SAFE MORTGAGE, NOT AFFECTED BY moratorium legislation. $2,500 wanted, security $12,000. Apply Averill, 303 Pemberton Building.

33 BUSINESS DIRECTORY

BAILIFF

A. W. WALSH, GENERAL BAILIFF AND collector. G 7424. 835 View.

CHIMNEY SWEEP

CHIMNEY SWEEP—W. CALEY. PHONE E 1423. Best service value.

HEARN, CLEAN CHIMNEY SWEEP. Phone G 2643. 3167 Rose Street.

EMBOSSED STATIONERY

PRIVATE STATIONERY EMBOSSED IN any design or color. The Colonist Commercial Printing Dept. Garden 5241.

FLOOR SURFACING

V. I. HARDWOOD FLOOR CO., 707 Johnson; reduced prices. G 7314.

WESTERN FLOOR, 454 GORGE ROAD. Old or new floors. E 8915.

INSURANCE

FIRE, AUTO INSURANCE — SEE LEE, Fraser & Co., Ltd., 1222 Broad St.

LITHOGRAPHING

LITHOGRAPHING — LITHOGRAPHING, engraving and embossing. Nothing too large and nothing too small. Your stationery is your advance agent. The Colonist Printing & Publishing Co., Ltd.

PUBLIC STENOGRAPHERS

ETHEL SEYMOUR, 207 CAMPBELL Building, Douglas Street. Phone Garden 2525. Authors' manuscripts, law and general. Strictly confidential.

SHOE REPAIRS

GEORGE TONG, 1428 GOVERNMENT Street, shoe repairing.

WINDOW GLASS

WINDOW GLASS REPLACED AT shortest notice. Auto glass replaced while you wait. Mellor Bros., Ltd., 818 Broughton Street. Phone G 5021.

WOOD AND COAL

ALL BEST ISLAND FIR, NEVER BEEN in salt water, inside block and bark slabs mixed, you can use for stove, heater or furnace; regular $3.75, now $3.25 cord. Bone-dry slabwood, $4.50 cord. Bone-dry cordwood, $6.00 cord. Inside block, $4.00 cord. Agents for Youbou Timber Co., E 3743.

WOOD WOOD

ALL UP-ISLAND SLABWOOD, 1 CD. $3.25; first-growth cordwood in 4-ft. lengths, bone dry, $4 cd., in 2½ cd. lots, stove lengths, $5.25 cd.; dry inside blocks, $4 cd. These prices for week. E 1843.

A BETTER ALL-FIR MILLWOOD, $3.00 full cord; bone-dry cordwood, 12-inch lengths; bone-dry kindling, bark, knots, proven coals at better prices. Ronald R. Hopkins. Inside fir, $4 cord. E 7916.

A—BEST SOOKE LAKE DRYLAND, 100% fir blk. slabs, $3 cd.; 2 cds., $5.85. 8 days only. Agts. Kapoor Mills, Ltd., E 8111.

A SPECIAL SALE, 15 DAYS—BEST DRY Up-Island Douglas fir, never in water, block and slab, $3 cd.; 2 cds., $5.75. E 8538.

ALL BEST AND DRY CEDAR, $1.50 half cord; 2, $2.75. E 6722.

BEST HEAD SAWDUST, FROM MALAHAT, $3.50 per unit. J. E. Painter & Sons, 617 Cormorant St., phone G 3541.

COLWOOD FIR MILLWOOD, $3 CORD. C. D. Shaw, G 7995.

THICK BARK SLABWOOD FOR FURNACE, beats cordwood, 12 or 16-inch, $4.25; 3 feet, $4; 4 feet, $3.50 per cord. Day, G 6330; night, G 3457.

33 BUSINESS DIRECTORY (Continued)

CORDWOOD—4 FT., 1ST GROWTH, $4 cord. E 7958. White help. S. Spaven.

CAN WOOD AND COAL, G 3266. CORDWOOD, any length; four-foot, $4.

FIRST-GROWTH CORDWOOD, 4-FT., $4.00 cd.; 14-in., $5.00 cd. up. E 7662.

KINDLING, KILN DRY, ONLY $4.50 CD.; dry fir, $4.00. E 1701. A.M. Fuel Co.

NO. 1 DRY FIR BARK AND WOOD, $8.00 cord. E 9334.

SPECIAL SALE COOPERAGE WOOD, $1.75 ½ cd.; kindling, $1.50. Prompt. G 2341.

SPECIAL SALE SOOKE DRY FIR WOOD, 1 cd. $3; 2 cds. $5.75. E 8551.

$2.75 CD.; 2 CDS. $5.00; 4 CDS. $10; guaranteed Douglas fir millwood. Inside blocks, $4 cd. Heavy slabs, $3.50. Bone-dry slabwood, $4.50 cd. Bone-dry cordwood, stove length, $5.75 cd. Distributors, Selkirk Lbr. Co.'s wood. G 5234.

$3.25 CORD. WE MAKE IT COMFORTABLE for the customer; already split wood and heavy thick bark slabs; all stove lengths; guaranteed all fir and dryland. G 3015. Hillcrest Fuel.

$2.75 CD.; 2 CDS. $5. GUARANTEED all Douglas fir. Inside blocks, $4 cd. Heavy slabs, $3.50 cd. Dryland, $3.75 cd. Shawnigan Douglas Co. E 3914.

$3 CD., TWO-CORD LOTS; 100% FIR millwood; inside fir, $4, bark slabs, $2.50. Colwood Wood Co., G 4044.

4-FT. CORDWOOD, DRY, $4.50 PER cord; green, $4.25 per cord. Painter & Sons. G 3541.

$3.25 CD., ½ CD. $1.75; SHAWNIGAN Hillcrest Dryland Wood. G 6413.

$3.75 UP-ISLAND SLAB 12" RODGERS' Wood Co. Alpha St. G 2214.

34 PROFESSIONAL DIRECTORY

ARCHITECTS

P. LEONARD JAMES, F.R.A.I.C., ARCHITECT. Todd Road, Oak Bay. E 6910.

CHIROPODY

BATHS, MASSAGE, CHIROPODY, MRS. Barker, 725 Howe, Fairfield. G 1661.

OSTEOPATHIC PHYSICIANS

DR. VERNON B. TAYLOR, REGISTERED and licensed. 406-7-8 Belmont Building. Phone Empire 7623.

37 MISCELLANEOUS

SAWS, ALL KINDS, FILED, SET, gummed, etc. Phone W. Emery, 1567 Gladstone Avenue.

TAKE NO CHANCES!

YOU DEMAND THE BEST FOR your office or social requirements. You like fine printing — everybody does. The sure way of getting satisfaction is to place your next order with
THE COLONIST
Printing—Lithographing—Bookbinding Engraving
1211 Broad Street Phone G 5241

38 TO RENT—MISCELLANEOUS

GARAGE IN HEART OF AUTOMOBILE district; very low rent. Phone E 5613.

40 FOR SALE—MISCELLANEOUS

40A BUILDING MATERIALS

CANADIAN Western Woodworkers Sashes, doors and general millwork. G 4012.

SIDNEY SPEEDY SERVICE
IF YOU ARE FIGURING ON BUILDING a garage, porch, veranda, sidewalk, woodshed, chicken house, barn, or any other type of building, we would like to give you a price on the material.
SIDNEY LUMBER
Phones: Yards at:
Victoria G 2818 2116 Government St.
Sidney 8 and Sidney, B.C.

LUMBER FOR EVERY PURPOSE.—Large stocks, lowest prices. Wood-grained Gyproc, etc. The Moore-Whittington Lumber Co., Ltd. G 3211 or E 2911.

THE MOORE-WHITTINGTON LUMBER COMPANY, LIMITED
Large Stock — Right Prices
Export Rejects, Good No. 3 Shiplap, Dimension, Short Siding and Flooring.
Inspect Our Sawmill Plant, Pleasant Street
MODEL KITCHEN, Bridge and Hillside
VISITORS WELCOME

40B CLOTHING, FURS, SHOES, ETC.

PERSIAN LAMB COAT, SABLE TRIMMINGS, like new, size 18. Call 637 Fort Street.

40D FURNITURE

A PILLOW-ARM CHESTERFIELD SET (3 pieces), so comfortable, hard-wearing cover, with reverse cushions, and walnut fronts (never used). Why spend more than $65.00. G 1195.

TWO BEAUTIFUL THREE-PIECE CHESTERFIELD suites in tapestry, $60.00 and $65.00. Holland Bros., 715 Pandora, E 0913.

WE NEVER TRY TO FORCE A SALE—We prefer that you should WISH to trade with us in "BETTER CLASS" Used Furniture.
Willows, Plowman Co., 705 Johnson St. Phone G 4424
The Second-Hand Store That's Different

40E MUSICAL INSTRUMENTS

ALL MAKES OF PIANOS AT BARGAIN prices. 1 only, Williams, $89.50; 1 only, Duchess, $109.50. Third Floor, Hudson's Bay Company.

HEINTZMAN MINIATURE GRAND piano, fine condition; Chinese rug. 2464 Windsor.

40F RADIO

EXPERT RADIO REPAIRS. WORK guaranteed. George & Son, 713 Pandora Avenue.

GIVEN AWAY FREE—TUBE CONTAINER; also, we test your tubes free; new low price on tubes. Aaronson's, 1328 Government St., G 4722.

USED ELECTRIC RADIOS FROM $14.50. Easy terms. Jameson's Electrical. E 1171.

YOU ARE INVITED TO VISIT OUR store and see the latest 1936 radios. All models of the leading manufacturers are on display—Victor, Stromberg-Carlson, Philco, Rogers and Marconi. Fletcher Bros. (Victoria), Ltd.

1936 WESTINGHOUSE ALL-WAVE radios, $29.75 to $249; also electric radios for hire by week or month. Aaronson's, 1328 Government St. G 4722.

40H NURSERY STOCK, PLANTS, ETC.

FOR SALE—SOIL, MANURE, CINDERS, gravel, filling, rock. Delivered. E 8481.

LAYRITZ NURSERY SPECIALS
Bulbs, Fruit Trees, Roses, Ornamentals
750 Fort Street G 3733

40K BICYCLES AND MOTORCYCLES

BICYCLES OVERHAULED — NOW IS A good time to get fitted up for Winter. We have a good stock of Mudguards, Lamps, Carriers, Leggings, Capes, etc. Your business is always appreciated at Robinson's, 1220 Broad St., opp. Colonist.

C.C.M. BICYCLES, $12.50 TO $37.50; Bicycles repaired. Your money back if not satisfied. Victory Cycle Works, 1328 Government St., corner Johnson. G 4722.

SECOND-HAND BICYCLES THAT ARE GUARANTEED — Massey Motobike model, $22.00; Massey sport model, $20.00; C.C.M. junior boy's, $20.00. Inspection invited. Plimley & Ritchie, 811 View Street, E 2113.

40L STOVES AND RANGES

ABSOLUTELY HIGHEST PRICE PAID for stoves and heaters, etc. G 6634.

FOR GOOD, NEW AND USED RANGES, boilers, furnaces and all good repairs: Southall, 801 Fort St., G 2981.

RANGE AND FURNACE CASTINGS FOR most makes. B.C. Hardware, 718 Fort Street.

SIX-HOLE RANGE, ENAMEL OVEN door, coil, steel top, $32.50. Carter's Stove Store, 822 Fort Street. E 3511.

USED ELECTRIC, COAL, GAS RANGES. Agents for Gurney ranges. McDowall & Mann, 1000 Douglas Street. E 4138.

40X MISCELLANEOUS

BEAUTIFUL NEW BOOKCASE, WRITING desk combined; unpainted wardrobe, G.E. radio, etc. Evenings. 1134 Yates.

BOAT COVERS, CUSHIONS, SAILS, TARPAULINS, etc., made to order. F. Jeune & Bro., Ltd., 570 Johnson Street, G 4632.

40 FOR SALE—MISCELLANEOUS (Continued)

BLACK VIRGIN SOIL, ANY QUANTITY. Analysis on request. Yearwood, Stewart Clark & Co., G 1922.

BEATTY ALL-METAL ELECTRIC WASHER and laundry equipment, new condition. Box 7401, Colonist.

CORRUGATED ROOFING, IN GOOD condition; new and used range boilers and pipe, hot-water heaters; plumbing supplies. Capital Iron & Metals, Limited, 1822 Store Street. Phone G 2424.

CALL US FOR FREE ESTIMATES ON repairs to all makes of electric washers. No obligation. Phone G 7511.

CAMERA repairs and supplies; professional advice. The Art Centre, 752 Fort.

ELECTRIC WIRING AND REPAIRS TO irons, toasters, curlers, heaters and all appliances. H. D. Mainwaring, 722 Fort. Phone G 7821.

ELECTRIC SEWING MACHINE, PRIVATELY owned; cost $95.00, sell $36.00. E 6410.

ELECTRIC VACUUM CLEANER, WITH all attachments, first-class shape. Bargain. Box 7404, Colonist.

ELECTRIC WASHING MACHINE, GOOD condition, $20.00 cash. Box 7407, Colonist.

FOR SALE—NO. 1 FALL SEED WHEAT. Glamorgan Farm, Sidney. Phone 65.

GOOD MANURE AND SOIL FOR SALE. G 6637.

HIGH-POWER FIELD GLASSES, $7.50; genuine 8X power prismatic field glasses and leather case $17.50; alarm clocks, 98c; telescopes, $1.50; bicycles, $6.75; electric radios, $14.75; radio tubes, 50c; new Dunlop tires, $1.10; late style spectacles to fit any sight, $2.75. Aaronson's New and Second-Hand Store, 1326 Govt. St., corner Johnson.

HIGH-GRADE RAILROAD WATCHES, $25.00 each. 22-Jewel Elgin Veritas; 21-jewel Elgin B.W. Raymond; 23-jewel Waltham Vanguard. All in new condition and guaranteed to pass railroad inspection. G 2724.

LA SALLE WASHER, NEARLY NEW, half price. New Gurney combination range, $5 cash, balance terms. Owner, E 4928.

LATE MODEL VACUUM CLEANER, A 1 shape. Good buy. Phone E 3322.

NEW LIGHTING FIXTURES—WE HAVE just received a large shipment of electric fixtures and the prices are very low: 6-Light, indirect style, $13.75; 5-light, cast bronze, $5.75; handsome crystal fixture, $25. Many others to choose from, all of latest designs. Murphy Electric Co., Ltd., 751 Yates Street, telephone G 1713.

NEW 1936 MODEL SILENT GLOW OIL burner. Minty's, E 5112, 666 Yates.

ORNAMENTAL MIRRORS, SPECIAL, $1.50 each. Mellor Bros., 819 Broughton St. Phone G 5021.

PAINT UP NOW — IT WILL PAY YOU TO get our prices. Estimates free. Harte-Andrews Paints, Ltd., 711 View St. G 4713.

PEARS, HAND PICKED, GOOD CONDITION, 2c per pound. 942 Pandora.

PEARS, BEST QUALITY, 3c POUND. 1165 Palmer Road. G 7003.

UNDERWOOD PORTABLE TYPEWRITER, practically new, $40.00; 250-3000 take-down Savage, BRAND NEW, with 100 rounds ammunition, $55.00; 405 Winchester, Model 95, $15.00. Empire 5076.

USED ELECTRIC FLOOR POLISHER, complete with wax appliers. Terms can be arranged. Phone E 3322.

VACUUM CLEANER FOR RENT BY day or week. We deliver and collect. Phone Empire 3322.

WILL ACCEPT KITCHEN STOVE AS part payment for electric washer. Box 7439, Colonist.

WE WATERPROOF ANYTHING. Shirts, coats, tents, auto tops; special process. Mak-Mor Co., 522 David St. E 2661.

30-30 CARBINE, $18; 30 REM., $25; Ross, $15; Fox 12-gauge, $35; 30-30 Sav., $16; 30-30 carbine, $30. G 6614.

2 DROPHEAD sewing machines at $15 each. Singer Sewing Machine Co., 726 Yates.

41 WANTED—MISCELLANEOUS

A REPUTATION FOR PAYING HIGHEST prices for rags, bottles, tools, stoves, furniture, or anything you wish to dispose of. We call anywhere any time. G 4752.

ABSOLUTELY THE BEST PRICE FOR old gold of any kind, antique jewelry, silver plate, etc. Cash while you wait. Old Gold Dept., Joseph Rose, Ltd., 1013 Government St.

ANTIQUES WANTED — OLD SILVER, china, glass and furniture. Highest prices. O'Brien's Antique Shop, opposite Empress Hotel.

A BETTER PRICE PAID FOR RAGS, sacks, bottles, tools, stoves, pipe, furniture, or what have you. G 5662, night E 0350.

CASH FOR OLD GOLD
PACIFIC GOLD SMELTING CO.
609 Yates St. Phone G 2724

OFFER FOR LUMBER AND MATERIAL in four-room cottage to be pulled down, Quadra district. Apply Yearwood, Stewart Clark & Co., G 1923.

WANTED — STOCKS AND DIES FOR bolts, ¼ to ¾-inch; stocks and dies ½ to 2-inch, for pipe. Must be good. Box 7434, Colonist.

WANTED — BICYCLES AND PARTS. Will call anywhere. Aaronson's, 1326 Government, corner Johnson Street. G 4722.

WANTED — AN ORIENTAL RUG 8' x 10' 6". State price and color. Box 7425, Colonist.

WANTED—REFUSE BURNER, INCLUDING coil. Phone G 7749.

WANTED — FURNITURE, CLOTHING and tools for cash. Phone G 4913.

WANTED IMMEDIATELY, OLD SILVER and plate. 921 Fort Street. E 0842.

42 POULTRY AND LIVESTOCK

42A POULTRY AND SUPPLIES

TWO BARNEVELDER COCKERELS from Mainland stock, $5 and $3. McCrae and Shelbourne.

11 NICE LEGHORN PULLETS, 60c EACH, delivered. 3107 Shelbourne. E 3935.

42B HORSES

GOOD FARM MARE, 1,400 POUNDS—Will sell or trade for cattle. R. Robertson, 800 Gorge Road.

42C CATTLE

FOR SALE—SIX JERSEY COWS, MILKING, also registered Ayrshire bull. Reasonable. Box 7267, Colonist.

42F DOGS

BOSTON BULL PUPS FOR SALE. DOGS boarded. Phone G 3253.

FOUR BOSTON BULL PUPPIES, VERY reasonably priced for quick sale. Pet Shop, 1412 Douglas Street.

PEKINGESE AND BOSTON PUPPIES, $10. E 1216.

46 HOTELS

ANGELA HOTEL, RENOVATED. WINTER rates. 922 Burdett. E 5222.

47 ROOM AND BOARD

A BRIGHT, CHEERY HOME FOR TWO business gentlemen or ladies; reasonable rates. 232 Moss. E 0673.

AT "FIRWOOD LODGE," 806 COOK Street—Select room and board. E 5825.

BOARD-RESIDENCE WITH PRIVATE family; reasonable; close to Parliament Buildings. 463 Quebec.

BOARD-RESIDENCE IN PRIVATE FAMILY; every privilege, garage, quiet; reasonable. Close to park and car. E 0298.

CHERRY BANK, PRIVATE HOTEL. Rates $2 daily; $12.50 weekly; $35 monthly and up, including all meals. Five minutes from centre of city. Jersey milk and farm produce from proprietor's own farm. 818 Quadra Street. G 0166.

CRAIGMYLE — PAYING GUESTS, moderate. 1037 Craigdarroch. G 0031.

GOOD ROOM OR BOARD; PHONE, open fire. 460 Gorge Road.

GOOD BOARD AND ROOM IN COMFORTABLE private home. Fairfield. E 0998.

IDEAL HOME FOR WINTER, H.W. HEAT, home cooking. 1306 Yates. G 7745.

LADY WOULD LIKE ONE OR TWO paying guests; about thirty miles from Victoria; all modern conveniences, hot and cold water in rooms; hot-water heated; good food; moderate. Box 6337, Colonist.

OAK BAY — LOVELY ROOM AND board, private home, duplex house, use of living-room. Box 7428, Colonist.

ROOM OR ROOM AND BOARD IN comfortable private home. E 5681.

SEATON HALL—LUXURIOUS ACCOMMODATION, equaling best hotels, cuisine unexcelled. 1392 Rockland. E 1683.

47 ROOM AND BOARD (Continued)

ROCCABELLA—Private boarding house, central, reasonable, large garden. G0030.

SINGLE OR DOUBLE ROOM, BOARD, reasonable. 426 Vancouver St. G 7368.

710 LINDEN AVENUE, NEAR ROCKLAND. Just a nice home, south room.

49 ROOMS TO RENT

49A FURNISHED

THE CECIL HOTEL
BRIGHT OUTSIDE ROOMS, REASONABLE rates. 1322 Blanshard.

THE HOTEL DOUGLAS
IS OFFERING EXTREMELY LOW RATES for transient and permanent guests. Inspection invited.

THREE ROOMS, USE OF KITCHEN, pantry, bathroom; partly furnished. 614 Dunedin.

WINDSOR HOTEL, OPPOSITE POST office. Housekeeping rooms, $3 week.

51 HOUSEKEEPING ROOMS TO RENT

BRIGHT ROOMS, NEWLY DECORATED. Low rates; quiet. 419 Belleville.

FURNISHED OR UNFURNISHED HOUSEKEEPING rooms, heated. 1140 Fort St.

51A FURNISHED

AT 649 BURDETT — NICELY FURNISHED, comfortable, sunny rooms; central.

ATTRACTIVE APARTMENT, CLOSE IN, quiet and well furnished. Terms reasonable. 1114 Rockland Ave. G 2528.

A FURNISHED BED-SITTING-ROOM and kitchen with sink, $12.50; 1251 Pandora. Phone E 2648.

AT OLYMPIC, 1130 MAY, COSY, bright two-room furnished suites.

ATTRACTIVE Housekeeping Rooms, all conveniences; 441 Vancouver. E 9567.

COMFORTABLE FURNISHED, UNFURNISHED rooms, suites; h. and c. water, room service, kitchenette. Low rates. Devonshire House, 722 Fort St. G 0123.

COSY FOUR AND TWO-ROOM SUITES, housekeeping rooms, bedrooms. RITZ HOTEL, 710 Fort Street. G 7158.

Comfortable two-room suite, L.H., furnished rooms, "Clifton," 1319½ Broad.

FURNISHED HOUSEKEEPING ROOMS, flats, cabins; $8 mo. up. 1038 Hillside.

HOUSEKEEPING-SLEEPING ROOMS—Modern, $2.50, $3.00 a week. Yale Rooms, 711 Johnson Street. Phone G 0028.

HOUSEKEEPING ROOMS; HEATED; $10.50 up. 1145 Rockland. E 9112.

TOURISTS, ATTENTION — TEL. E 8024. The Clifton—Clean, comfortable, sleeping or light housekeeping. Hard-time rates. Centre of city. 1319½ Broad Street.

734 HUMBOLDT—BRIGHT, QUIET, single front room. G 5316.

1024 McCLURE — Furnished, unfurnished; h.-w. heat; reasonable.

51B UNFURNISHED

ATTRACTIVE 2-room, kitchenette; hot-water heating. 1029 Pakington St.

THREE SUNNY ROOMS, BATH, NEAR High, Central Schools; 1219 North Park.

53 FLATS AND APARTMENTS TO RENT

A SMART THREE-STORY RESIDENTIAL apartment, a step away from the heart of the city. Hot-water heated, and ample supply of hot water. Excellent janitor service. Rentals from $25 up. Apply The Royal Trust Co., 1202 Government St. Phone E 4126 or E 9012.

A LOVELY FURNISHED FOUR-ROOM apartment, two real bedrooms, sitting-room, Chesterfield, dinnette, kitchen, electric stove, phone, radio, garage; close to St. Margaret's School; rent $40; 1609 Gladstone Avenue. E 2846.

AT THE NORMANDIE — ATTRACTIVE three-room, unfurnished suite, fully modern; also your choice of several nicely-furnished smaller suites, beautifully clean with private bath. E 6264.

A 4-ROOMED FURNISHED FLAT FOR rent. 764 Transit Road, near beach and bus. $25, including light and water. G 8787.

A FURNISHED BEDROOM AND KITCHEN, water and phone included, $16.50. 1251 Pandora. Phone owner E 2648.

ATTRACTIVE FULLY FURNISHED two-room suites; private bath; Park Mansions, Quadra and North Park; moderate rental. E 5072.

APARTMENT VIEW ROYAL, PEMBROKE. Hot-water heated suites; self-contained; moderate. E 4161.

AT THE WOOLWORTH — WELL-heated, modern double suite. E 7092.

ATTRACTIVE SUITE, FURNISHED OR unfurnished; 340 Linden Avenue.

APARTMENTS — Bright, well furnished, quiet, oil-o-matic heat; 1148 Oscar St.

AT MT. EDWARD, 1002 VANCOUVER St., furnished apts.; weekly rate. E 4922.

ARGYLE COURT, 424 LINDEN. WELL heated, unfurnished. Caretaker. E 9962.

"Next Door to Everything in Town"
BEVERLEY HOTEL APARTMENTS
724 Yates St. Off Douglas
IDEAL TOURIST ACCOMMODATION at reasonable rates. Furnished or unfurnished suites, bedrooms and housekeeping rooms. Light, heat, water, gas, elevator and lounge free.
Jas. A. Griffith, Prop. Phone E 8814

COOK STREET, NEAR SEAFRONT — Suite, three rooms and bath, $16.00, also back suite, $14.00. Apply 249 Cook. G 2161.

CHEERFUL, SMALL FURNISHED apartment at 845 Princess, plenty heat and hot water; telephone service. G 0160.

COMPLETELY FURNISHED TOURIST apartments, moderate charges. Scott Apartments. E 6311.

FLAT — COMFORTABLY FURNISHED, central, sitting-room, two bedrooms, kitchen, pantry, light, water, phone, $18.50. E 9287 (after 5).

FURNISHED APARTMENTS, 2, 3 AND 4 rooms, from $14.00 to $20.00 per month. Close to High School. 1251 Pandora. Phone E 2848.

FURNISHED APARTMENT; GARDEN, near park and sea. 207 Government Street.

FURNISHED THREE-ROOM SUITE, board if desired. Newport Ave. Garage. G 7696.

HARROGATE APARTMENTS, 1203 Beach Drive, Oak Bay; fully furnished, exclusive. E 9553.

MARINE CHALET, OAK BAY—VICTORIA's finest furnished kitchenette apartments; electric refrigeration, steam heat, near beach, car line and golf links. Special rates to permanent tenants. Take No. 1 car, or phone E 5531.

MODERN APARTMENT SUITES, MONTROSE Apartments, Blanshard and View.

NORGROVE—ALL MODERN CONVENIENCES; ideal location. Apply manageress, Park Boulevard, at Cook.

NIAGARA APTS., CORNER MENZIES; desirable, well heated, modern suites; moderate rentals. E 4161.

SAVOY MANSIONS—FIREPROOF BUILDING. Four and five-room suites, modern furniture; quiet, comfortable; abundant heat; close in. G 6622.

SUITE-LIKE COTTAGE, ALSO BUSINESS woman's quarters. 646 Simcoe. G 1458.

WOODROW APTS., 220½ MICHIGAN. 3-room unfurnished suite, very bright, steam heated, self-contained, redecorated. Winter price, $21.50.

WESTHOLME HOTEL, 1417 GOV'T. Rooms, modern apartments, furnished or unfurnished, at greatly reduced rates.

4-ROOM AUTOMATIC OIL-HEATED apartment, unfurnished. 1328 Oscar St.

55 HOUSES TO RENT

55A FURNISHED

FOR RENT — NEAR CORDOVA BAY, four-roomed, furnished cottage; water, garage; $10 per month. Phone E 4519.

ROCKLAND AVENUE — LARGE, WELL-furnished home for one year from November. Moderate rent to suitable tenant. Goodlake, Limited, 640 Fort Street, E 8741.

WANTED—FAMILY OF TWO OR THREE adults to share home. E 0985.

55B UNFURNISHED

1727	DAVIE ST.—5 rooms, modern	$15
1918	FERNWOOD RD.—7 rooms, excellent condition	28
90	LINDEN AVE.—8 rooms, modern, furnace, garage	30

P. R. BROWN & SONS, LTD.
1112 Broad Street Phone G 7171

55 HOUSES TO RENT (Continued)

2918	DOUGLAS STREET, five rooms	$18.00
3002	SCOTT STREET, five rooms, stucco	$20.00
1742	FORT STREET, four-room heated duplex	$25.00
1160	ST. LOUIS, seven-room stucco semi-bungalow, fully modern	$40.00
913	ST. PATRICK STREET, eight rooms and sunroom, attractive garden, fully modern	$55.00

A Large Number of Other Houses
A First-Class Rental Service
PEMBERTON & SON, LTD.
625 Fort St. Phone G 8124

FOUR-ROOM BUNGALOW, NEAR

High School	$12.50
Six rooms, Richmond Avenue	$20.00
Seven rooms, Oscar Street	$22.00
Seven rooms, three lots, near Normal School	$20.00
Seven rooms, close in	$25.00

Several Country Properties
J. N. HOLLAND 208 PEMBERTON BLK.

A BEAUTIFUL, FULLY MODERN SIX-room semi-bungalow, oil furnace, all hardwood floors, tile kitchen, cement basement ... $[illegible]

MODERN DUPLEX IN FAIRFIELD, hardwood floors, hot-air furnace, dinette ... $36.00

A. A. MEHAREY & CO.
624 Fort St. Phone E 1167-8
Real Estate, Insurance, Stocks and Bonds

A COMFORTABLE SIX-ROOM HOUSE on Linden Avenue, near Fort Street, at a reasonable rental. Three bedrooms, hot-air furnace, garage. Immediate possession. Apply The Royal Trust Company, 1202 Government Street. Phone E 4126.

A CHARMING MODERN FOUR-ROOM bungalow, city water and light, built-in bath, open fireplace, set in glade of great oaks, beside a park; now vacant; rent, $18. 3½ miles from town. See Pemberton & Son, Ltd. G 8124.

CANNON'S CARTAGE SAVES YOU money on moving. 1403 Broad. E 6634.

FOR RENT — GARBALLY ROAD, 7 rooms, fully furnished, good home, $25: Lampson Street, 11 rooms, beautiful garden, 2 bathrooms, 1 up and down, $25. Beechwood Avenue, 6 rooms, clean house in good shape, $25. The Griffith Co., 613 View Street. E 7161.

HOUSES — APARTMENTS
FURNISHED, UNFURNISHED. Very large selection. Up-to-date rental service.
HEISTERMAN, FORMAN & CO.
608 View St. Phone E 4161

FOUR-ROOM HOUSE TO RENT — 15 Erie Street. Phone E 5655.

JAMES BAY — COMFORTABLE COTTAGE, four rooms and bathroom, large garden. Rent $15 reliable party. Apply 302 St. James Street.

NEW 3-ROOM COTTAGE, BATHROOM, garage; 4 miles, North Quadra. Information 610A Fort Street.

SIX-ROOM BUNGALOW, 2620 DOUGLAS Street. Rent, $15. Phone E 0748.

SEVEN-ROOM HOUSE, 1128 EMPRESS Avenue.

6-ROOM BUNGALOW, 1 ROOM UPSTAIRS, basement, furnace, newly decorated, Oliver Street, Oak Bay, rent $30. Also, 7-room semi-bungalow, Monterey Avenue, near the school, at $25. 5-room bungalow, Olive Street, Fairfield district, at $25. 7-room house, Balmoral Road, near Camosun, rent $22.50. Robert Grubb & Co., 312 Sayward Building.

3184 SHELBOURNE — FOUR-ROOM modern cottage; good garden; reasonable rent.

461 QUEBEC ST.—MODERN HOUSE, suitable for adults.

57 WANTED TO RENT—HOUSES

57A FURNISHED

WANTED, BY OCTOBER 15 — FULLY-furnished four or five-room bungalow. Box 7293, Colonist.

57B UNFURNISHED

SMALL FAMILY WISHES TO RENT A four or five-room bungalow, in good part of city. Within reasonable distance of City Hall. Careful tenants. Write Box 7292, Colonist.

61 SUMMER RESORTS

BEAUTIFUL SHAWNIGAN LAKE ACREAGE. No reasonable offer refused. 603 Montreal.

61A COTTAGES AND CAMPSITES

TO RENT — SUMMER HOME, CLOSE beach; or board. Apply c/o Ealas, R.M.D. 4, Cordova Bay.

65 AUTOMOBILES

RADIATORS AND FENDERS

AUTO RADIATOR, BODY AND FENDER Specialists. Workmanship that cannot be excelled.
BURGESS BROS.
1209 Quadra St. Empire 8231

65A FOR SALE

AUTO ENGINES IN GOOD CONDITION. To clear: Six-ton Packard, $45; 1920 Chevrolet, $35; twin six Packard, $40; International two-ton, $25. We have spare parts for the following late model cars in stock: 1924-30 Buicks, Cadillac, Chevrolet, Chrysler, Dodge, Essex, model "A" Ford, Hudson, Hupmobile, Jewett, Paige, Pontiac, Reo, Studebaker, Willys-Knight; also a large assortment of truck parts, S.H. tires, all sizes; batteries, generators, starters.
PACIFIC AUTO WRECKING CO., LTD.
927 View St. Phone E 7521

A 1924 BUICK SIX-CYLINDER TOURING car with glass Winter enclosure, cosy transportation for hunting, full price $60. We are now wrecking 1925 Dodge four-door sedan, 1925 Buick master six touring, 1926 Paige coach, 1926 Essex coach, etc., and have all parts for sale at painless prices.
W. FRANK CAMERON
Auto Parts
849-853 View St. Phone E 6632

AUBURN 1929 DE LUXE SEDAN, $300. Phone E 7344.

AVOID FIRE—Engine and chassis steam cleaning. Chet Dowman, 724 Johnson.

FOR SALE—THREE WHITE TRUCKS with trailers ready for logging, pneumatic tires all around. Phone or write P. P. Clark, Nanaimo, B.C. Will sell separately.

FOR SALE—BUICK COUPE (1930 MODEL), in excellent condition. Apply Box 7278, Colonist.

FOR SALE—1928 PLYMOUTH COUPE, excellent condition; tires good; $275 cash. Phone E 5712.

"LET GEORGE DO IT"—GEORGE COX, Expert Auto Top and Body Builder, 1002 View Street. Phone G 2142.

SEE BILL BRIDGWOOD FOR EXPERT repairs on your car. Nash and Chevrolet specialist. Phone E 0551. Corner Broad and Pandora.

TO ESCAPE THE ANNOYANCE OF A sluggish motor, the danger of smooth tires and battery trouble—trade your present car on a brand new V-8. We are offering special inducements today to new car purchasers.

YOU ARE INVITED TO ATTEND THE BROADCAST OF THE WORLD SERIES BASEBALL DAILY AT 10.30 A.M., P.S.T., AS GUESTS OF NATIONAL MOTOR CO., LTD., 819 YATES STREET.

Accommodation in Our Showroom for Everyone.

CHRYSLER FOUR-DOOR SEDAN IN beautiful condition. Recently overhauled motor, new tires, new battery. For quick sale ... $265

DODGE FOUR-DOOR SEDAN IN EXCELLENT condition. Good tires ... $265

USED TRUCK TIRES — 30 X 5, 32 X 6. Red's Service Station; 818 Yates St.

WHAT OFFERS? 1930 NASH CABRIOLET, excellent mechanical condition. Snap. G 4562.

1925 McLAUGHLIN TOURING. A very smart-looking car, runs well and has good tires. This can be had for a small down payment ... $135
JONES BROS. SERVICE STATION, LIMITED.
Yates at Quadra Phone E 4021

A Mart for Busy Readers—Property for Sale or Trade

65 **AUTOMOBILES** (Continued)

CLEAN-SWEEP SALE
NEW AND USED CARS

No. 1—1935 HUPMOBILE SEDAN — Never used. A saving of $300. Reduced to $1295

No. 2—1935 HUPMOBILE SEDAN — Never used. Reduced $200 to $1295

No. 3—1930 MARMAN SMALL SEDAN — Beautiful shape. Reduced to $395

No. 4—1931-32 HUPMOBILE SEDAN — A beauty. Reduced to $595

No. 5—1931-32 PONTIAC SEDAN — Like new. Reduced to $495

No. 6—1930 PONTIAC COUPE — Real snappy. Reduced to $265

Many More to Choose From

MASTER'S MOTOR CO., LTD.
900 Yates Phone E 3541

NASH SMALL "6" COACH $450
NASH SPECIAL "6" CAB 435
'31 FORD SPORT COUPE 425
'30 WHIPPET "4" SEDAN 175
BURTON & WILLIAMS MOTORS, LTD.
NASH-LaFAYETTE Agents
1001 Blanshard Street E 9415

WITH AN OK THAT COUNTS

$850—CHEVROLET SEDAN, 1934.
$650—HUPMOBILE SEDAN, 1931.
$475—STUDEBAKER CONVERTIBLE COUPE, 1929.
$395—AUBURN COUPE, 1930.
$375—GARDNER SEDAN, 1929.
$375—GRAHAM SEDAN, 1929.
$350—PLYMOUTH SEDAN, 1929.

THE MOTOR HOUSE (VICTORIA), LTD.
Chevrolet Dealers
Phones E 9733-E 1107 931-971 Yates St.

JAMESON MOTORS FOR BEST VALUES IN USED CARS

STUDEBAKER Commander "8" Regal Sedan, in first-class condition, side mounts, trunk rack $495
1927 ESSEX Coach, in good condition. Reduced to $125
1929 GRAHAM "6" Sedan, in first-class condition $445
1929 HUDSON "6" Sedan, in first-class condition $295

JAMESON MOTORS, LTD.
740 Broughton St., Victoria, B.C.

1937 NASH SEDAN

Perfect mechanical shape; privately owned; paint and tires, etc., in good condition. A smart and roomy family car which will give you miles of satisfactory performance.

TODAY'S BEST BUY
$295

THOS. PLIMLEY, LTD.
Distributors of Quality Transportation
1010 Yates Street
Phone G 7181

PAIGE COACH. This car has had exceptional care and is a bargain $185
CHRYSLER "52" SEDAN, 4 cylinder $150
GRAHAM PAIGE DE LUXE SEDAN — repainted and reconditioned $395
CECIL EVE MOTORS, LTD.
665 Yates Street
Pontiac Cars G.M.C. Trucks

BUICK COUPE—Five-passenger, smart in appearance and first-class mechanically $395
STAR COACH—A good little car at a low price $300
Assortment of Others

DAVIS-DRAKE MOTORS, LTD.
Buick and Oldsmobile Cars, G.M.C. Trucks
Fort St. at Quadra Phone G arden 8154

REAL USED CAR VALUE

1933 DE SOTO DE LUXE SEDAN IN beautiful condition, with free-wheeling, automatic clutch and floating power. A snap for someone $895

BEGG MOTOR CO., LTD.
The Home of Dependable Used Cars

1927 SIX-CYLINDER STAR TOURING, licence, $50; Jewett Coach, $35; Hupmobile Touring, balloons, $35; Ford Delivery, $7.50; Harley-Davidson motorcycle, "74," new tires, new battery, licence, $50; overhauled Ford motors installed $13. Parts. Tires. Cameron Bros., 1240 Craigflower.

1929 PLYMOUTH SEDAN, $300. GOOD condition. Phone E 5259.

65B **WANTED**

CLOSED CAR OR ROADSTER, 1930 OR later. Cash. Particulars, Box 7260, Colonist.

DON'T SACRIFICE YOUR CAR. MUtual Auto Sales, 922 Johnson, get you fair cash value.

WE WILL BUY, SELL OR EXCHANGE your car. Empress Garage. E 7632.

67 **BOATS AND LAUNCHES**

BOAT LUMBER, CEDAR, SPRUCE AND oak stock; low prices. Spruce oars $1.20 pair, shaped. DALZIEL. G 1422.

FOR SALE — TWENTY-SIX-FOOT MOtor launch, fully equipped; Universal motor, Rockgas. All in A 1 condition. For further information, phone E 6366.

LAUNCH FOR SALE—21 BY 9 FT. 8 IN. Apply Bill Thorne, Brentwood.

75 **BUSINESS OPPORTUNITIES**

FOR SALE—MILK BUSINESS, INCLUDing cows, route and all equipment, not far from city, on rented farm. Box 7417, Colonist.

ISLAND HIGHWAY HOTEL FOR SALE —Beer parlor, fishing and hunting resort. Cash sale at greatly reduced price. Box 7179, Colonist.

WANTED—GROCERY BUSINESS, MUST be going concern. Preferably containing living quarters. Give full details. Box 7378, Colonist.

WE SPECIALIZE IN THE SALE OF businesses of all kinds and sizes. L. U. Conyers & Co., 1025 Douglas Street.

76 **EXCHANGE—REAL ESTATE**

WILL TRADE FOUR-SUITE APARTment house for little house. G 1459.

1000 LIVE EXCHANGES — ALL KINDS. Alder & Sons, Ltd., E 6341. 908 Fort.

78 **HOUSES FOR SALE**

WE CAN RECOMMEND THIS

A COSY AND ATTRACTIVE 4-ROOM bungalow; full cement basement; hot-air furnace; garage; interior thoroughly redecorated and exterior painted. Everything in really first-class condition. See this little home today and you'll agree that it's good value at

$1750 ON TERMS

SWINERTON & MUSGRAVE, LIMITED
620 Broughton Street

HIGH QUADRA DISTRICT, SAANICH

A BRIGHT, clean five-room bungalow, containing large living-room, fireplace, sunroom; two bedrooms; three-piece bathroom; kitchen with combination sink and tub; built-in fixtures; garage and woodshed; a quarter-acre of land; beautiful view; lawn and rock garden. New kitchen and bathroom linoleum, electrical fixtures and shades, all in A1 condition. Included. Immediate possession. Write Owner, Box 6061, Colonist.

COWICHAN BAY AND MILL BAY
WATERFRONT RESIDENCES AND COTTAGES FOR SALE OR RENT
G. WALLICH
Real Estate and Insurance Agent
Cowichan Station, B.C.

TO OUT-OF-TOWN SUBSCRIBERS

Out-of-town subscribers who wish to answer advertisements in which only the telephone number of the advertiser is given, may mail their replies to The Colonist, and The Colonist will communicate such replies to the advertiser.

78 **HOUSES FOR SALE** (Continued)

A BARGAIN—JAMES BAY DISTRICT. Seven-roomed house, looks new, inside and out; full basement, board floor, furnace; entrance hall, sitting-room with open fireplace, sliding doors to dining-room, built-in buffet, pass pantry, bright kitchen, upstairs, three nice bedrooms, each with large clothes closet; clear title, taxes $63.64, price $2,000. See this house before buying. Robert Grubb & Co., 312 Sayward Building, Victoria.

ATTRACTIVE SEVEN-ROOM HOUSE IN Burleith with frontage on arm. Hot water heat, etc. Empire Realty Co., Ltd., 1008 Broad Street. Empire 7441.

A REAL BARGAIN
Off Gorge Road—1½-Mile Circle

COMFORTABLE BUNGALOW of 5 good-size rooms; sitting-room with open fireplace; dining-room; kitchen with pantry; 2 bedrooms; 3-piece bathroom; both front and back porches enclosed with glass; good garden in lawn, fruit and flowers. Full cement basement, furnace.

FOR PARTICULARS AND APPOINTMENT FIRST WRITE BOX 6939, COLONIST

JUST OFF ESQUIMALT ROAD CLOSE IN IMMEDIATE POSSESSION

FURNISHED NINE-ROOMED HOUSE—Reception room, living-room, den, kitchen and five bedrooms, three-piece bathroom. Lot over 175 feet in depth. Sea view. Price only $1750

H. G. DALBY & CO., LTD.
634 View. Opp. Spencer's

FOR SALE, INSIDE TWO-MILE CIRCLE, Saanich—Five-room house, basement, furnace, garage, 1¼ acres; clear title. $1,000, terms. Box 7436, Colonist.

HOUSES BUILT ON INSTALLMENT plan. D. H. Bale, contractor, Fort and Stadacona.

SELECT AREA, OAK BAY

MODERN FIVE-ROOM BUNGALOW, two bedrooms, another partly finished, hot water heat, lot about 100 x 300 feet, rock garden, magnificent views over links to mountains, sheltered from prevailing winds. Low taxes $4750

MARA, BATE & CO., LTD.
840 Fort Street Empire 3622

A REAL SACRIFICE

NEAT OAK BAY BUNGALOW, CLOSE TO SCHOOL, BEACH, GOLF LINKS, BUS AND STREET CAR; EXCELLENT GARAGE, CEMENT BASEMENT, FURNACE, GRANITE FIREPLACE. A LARGE LOT IN LOVELY GARDEN COMPLETES THE PICTURE OF THIS ATTRACTIVE HOME. SPECIAL PRICE $2,350.

ALDER & SONS, LIMITED
908 FORT STREET E 6341

LAST WORD IN MODERN CONSTRUCTION

STUCCO BUNGALOW (with no basement), containing five spacious rooms, hardwood floors, open fireplace, tiled bathroom, tiled sink in kitchen, numerous cupboards, large storeroom in lieu of basement. Garage. In nice location at Oak Bay. Price, on terms, of $2350

JOHN GREENWOOD
Bank of Toronto Bldg., 1405 Douglas St.

SEMI-BUNGALOW — HARDWOOD floors, ideal location, Fairfield. Small cash payment, balance as rent. E 4926.

WILLOWS DISTRICT, OAK BAY—3-room bungalow, fully furnished, clean and tidy. Taxes $16. Price $1000

GORGE—Good view—A real good 5-room bungalow, full cement basement, furnace, garage. Approx. ⅓ of acre. Splendid value at $2000

SEVENOAKS — 4-room bungalow; basement; good ½ acre in garden and fruit trees. Low taxes. Price (easy terms) $1300

GEO. RANDALL
Phone G 7241 1202 Douglas St.

$800—A FOUR-ROOMED BUNGALOW, in first-class condition, containing large living-room, open fireplace, two bedrooms, three-piece bathroom, kitchen and pantry. Cement basement with furnace. Located close to school and car. This is a good buy and we can sell it on easy terms.

$1500—SIX-ROOMED SEMI-BUNGALOW. Large living-dining-room with open fireplace; one bedroom with running water, and kitchen downstairs, three bedrooms and three-piece bathroom upstairs. Full cement basement with furnace and laundry tubs. Separate garage. Located within half a block of the sea. The house is in perfect condition. If you want a nice home do not miss seeing this. Very easy terms.

$1600 — FIVE-ROOMED HOUSE IN good condition and fully furnished with all the latest furniture, which is practically new. This is a chance to buy a nice house all ready to start housekeeping at a very low price.

E. E. HEATH
625 Yates Street E 4041

TWO SAANICH SNAPS

$975—GORGE DISTRICT, FIVE-ROOM bungalow, all conveniences, garage, high location. Taxes $12. Good terms. Immediate possession.

$1150 — FIVE-ROOM BUNGALOW, modern, in excellent condition. Taxes $13. Good garden lot. A real nice home. Terms.

INDEPENDENT INSURANCE AGENCIES, LIMITED
574 Yates Street Phone G 1851

"OAK BAY"

$2700 — ATTRACTIVE NEW FIVE-room bungalow, just completed, with all modern conveniences, built-in bath, tile sink, full-cement basement, furnace, garage, electric fixtures. Near beach, school and transportation. Terms arranged.

LEE, FRASER CO., LTD.
1222 Broad Street E 4723

80 **PROPERTY FOR SALE**

BARGAINS IN CHOICE BUILDING SITES

ON GORGE ROAD, adjoining Tillicum Road, overlooking B.C. Electric Park, varying in size from 55 ft. by 110 ft. to 53 ft. 6 in. by 185 ft. These are ideal home-sites. Low taxes. City facilities. Priced from $225 to $300 per lot, or will sell all ten lots at reasonable price and arrange suitable terms.

W. J. GILLILAND & CO.
1303 Broad St. G arden 5741

80D **SAANICH**

SNAP—FOUR ACRES OF CLEARED land, seeded down with Fall wheat, on main road, 13 miles from town, $750. Saanich Realty, 2566 Quadra. E 0001.

82 **ACREAGE FOR SALE**

CHOICE ELK LAKE FRONTAGE
TWENTY-NINE ACRES
OVER 500 FEET WATERFRONT

ON THIS PROPERTY are about three acres of land which have been cleared or underbrushed. There is some really magnificent timber on the property, also maples and flowering dogwood. Views can be had of the lake, the sea, islands and Mount Baker. The soil is suitable for fruit, flowers and bulbs. Unlimited water can be had both from the lake and from springs. There are at present two small cottages on the property, which is nine miles by road from the city. Electric light and power are now within a few hundred feet of the property.

PRICE IS ONLY
$2500

THE ROYAL TRUST COMPANY
Real Estate Dept.
1302 Government Street E 4126

85 **FARMS FOR SALE**

FOR SALE

8¾-ACRE FARM IN COWICHAN DIStrict, all cleared; very good land, fruit trees. Good big house and other buildings $7500

CROSS & CO.
Belmont House P.O. Box 309

86 **FARMS FOR RENT**

ACRE, CULTIVATED, WITH 9-ROOM house, at Brentwood; $7.50 monthly. Four acres, 3-room cottage; 9 miles out; $7.50 monthly. Apply Greenwood, 1409 Douglas St.

$950—Terms

Situated Oak Bay way, four-roomed cottage, excellent condition, hardwood floors and brick open fireplace in drawing-room. extra large kitchen; two good size bedrooms.

OAK BAY EXCHANGE

Client has well-built five-room stucco bungalow, basement, furnace, etc., clear title as payment on seven-room home in Oak Bay; must be thoroughly modern. Would consider five-room bungalow with unfinished upstairs.

ARTHUR E. HAYNES LTD.
725 FORT STREET
Fire and Automobile Insurance, Collections, Loans

THIS IS YOUR GOLDEN OPPORTUNITY
$1,500

or near offer, buys a comfortable, well-built home, containing living-room with fireplace, dining-room with fireplace, kitchen, four bedrooms, 2-piece bathroom and separate toilet. Large garden lot with flowers, full-bearing fruit trees, etc.

This property could either be used as a family home or (at very little expense) be made into a "duplex" or rooming house. The location is good, being close to Beacon Hill Park and within easy walking distance to heart of the city.

Save Your Car Fares

A SMALL SUM DOWN AND BALANCE MONTHLY LIKE A RENT

P. R. Brown & Sons, Ltd.
Real Estate and Financial Agents
1112 Broad St. Phone G 7171

$1000 DOWN AND $50 MONTHLY

Including 6% interest, buys a fine new stucco semi-bungalow near the sea in Oak Bay. Lay-out: Entrance hall, living-room 16 x 21 with chipped granite fireplace, dining-room 12 x 15. Bright kitchen with tiled sink, two pleasant bedrooms and modern bathroom on main floor, and two bedrooms, basin and toilet up. Oak floors in main rooms. Garage for two cars in basement. Modern hot water heating plant. Full price, $5,750. Some trade considered.

Square Deal Realty
1239 Broad Street G 4521

ATTRACTIVE OAK BAY BUNGALOWS

$4,200

Modern five-room stucco home, with all latest improvements and a remarkably pretty garden front and back, situated one block from beach and transportation.

$3,150

New five-room stucco, with electric light fixtures and decorated throughout, hardwood floors, tile sink, built-in bath; furnace and garage. Close to beach and school.

Don't Fail to Inspect These

A. A. MEHAREY & CO.
624 Fort Street Phone E 1187
Insurance, Real Estate, Stocks, Bonds

Must Be Sold

OAK BAY STUCCO BUNGALOW

Well-built seven-roomed home. Four bedrooms, two bathrooms. Nice large lot, south of avenue. All modern and up-to-date. Priced $1,900 below cost. Now

$4,000

Heisterman, Forman & Co.
608 View Street

A BUNGALOW BARGAIN!

In an extra-large, well-built, modern Five-Room Bungalow home, in A 1 condition inside and out, and spotlessly clean. Full cement basement, a lovely garden, entrance hall, central hall, numerous special built-in features, fireplace, enclosed stairway to two semi-finished rooms upstairs if desired, linoleum, blinds, electric fixtures, etc.

Only $2,250 — Terms

One-Fifth Cash, Balance Easy

For Inspection "See Ray," Care of

L. M. ROSEVEAR & CO., LTD.
110 Union Bldg., 612 View St., G 6041

BUSINESS OPPORTUNITY — AUTO CAMP, GAS STATION AND STORE

Owner, on account of ill health, will sacrifice this well-equipped auto camp, which has always enjoyed a good business. Everything in first-class condition. For full particulars, phone us.

8-ROOMED HOUSE, JAMES BAY
$1000

Suitable for housekeeping rooms or boarding house. Good condition. Terms to suit purchaser.

Gillespie, Hart & Co., Ltd
611 Fort Street Phone G 1181

$25.00 DOWN, balance like rent, buys seven rooms, furnace, garage. Nice location, Fairfield. Newly decorated. Price $2,500.

FIVE ROOMS, Quarter acre, assorted fruits. Excellent repair. Low taxes. Going to Old Country. Will sacrifice for $1,100.

MACNICOL & CO., LTD.
1300 Blanshard St Phone E 0832

BRENTWOOD

3¾ Acres, West Saanich Road. Almost all cultivated. Good 8-room bungalow. Various outbuildings. Large and small fruits. Snap at $3,400

HALE & SON, 210 Central—G 2223

COLES, HOWELL & CO., LTD.

COUNTRY ESTATE

34 Acres in a desirable residential district. Residence contains three large reception rooms and sunroom, kitchen, pantries and maid's room downstairs. Upstairs are four bedrooms, all with open fireplaces; two dressing-rooms, three bathrooms, four separate toilets, sleeping porches; cement basement, store-rooms, Chinaman's room, bathroom, etc., and hot water furnace. All in excellent condition, and standing in a commanding position, surrounded by artistically landscaped grounds; many rare shrubs and plants; good lawns and tennis court; large glass houses, hot water heated, kennels for twenty-five dogs, stables, garages and gardener's cottage, full plumbing; B.C. electric power to all buildings; orchards with the choicest fruits. Fifteen acres arable land, including evergreen pasture with living stream. There is also some beautiful timber. Owner leaving instructs us to offer this magnificent estate at .... $18,500 considerably below cost of buildings. View by personal appointment only.

AN ATTRACTIVE MODERN STUCCO BUNGALOW

Large living-room with granite open fireplace, two bedrooms and all the usual offices; well-kept garden; 84 feet frontage on a very desirable residential boulevard; high position, half a block from two car lines. This property is well rented, and is a most desirable home, or investment, at the price of $2100

COLES, HOWELL & CO., LTD.
638 View Street G 1032

WORTH THE MONEY

Nearly new five-room bungalow, stucco; lovely garden; good location. You can't beat this value anywhere. Terms can be arranged if desired $2250

TO TRADE

Waterfront stucco home. Fine views. Delightful location. Would trade for Oak Bay bungalow.

Stucco bungalow, Oak Bay. Will trade for good house near Beacon Hill Park.

METCHOSIN

Three and a half acres, in excellent state of cultivation, with private access to seafront; house of five rooms, barns, poultry houses and boathouse. Splendid orchard. Taxes only $12 per year. Good water supply. Greatly reduced to $2000

AN ISLAND

One of the most beautiful of the smaller Gulf Islands, comprising eleven acres. Sheltered bays and anchorage. For quick sale $1500

Pemberton & Son, Ltd.
G 8124 625 Fort St.

COWICHAN BAY

Kokellah end. Bench land, with beautiful views of the bay. Over 12 acres, about 4 acres cleared and in pasture, balance lightly timbered. Comparatively new bungalow of six rooms; space for more; 3 bedrooms; 3-piece bathroom; excellent well; gas pump; company light; poultry house for 800 birds; garage. Property takes in frontage on Tidewater Creek. Access to Cowichan Bay at high tide. Taxes, $15.00. The price is only $3500

MOUNT TOLMIE

1.75 ACRES—Excellent land, no rock; family orchard; shade trees; fine garden. Large 5-roomed bungalow, especially well built; 3 bedrooms, built-in bath, tiled sink; full cement basement; furnace; double garage. Everything in excellent shape. Price asked $4000

SALTSPRING ISLAND

145 ACRES—Nearly one mile of sea-frontage, 2 bays, nice sandy beach, safe anchorage; some cleared land, balance timbered, southeasterly aspect; warm sea bathing. New semi-bungalow of 3 rooms; excellent water supply. The price is only $4500

ON THE SEAFRONT, OAK BAY — Pretty stucco bungalow of 6 rooms; oil furnace; extra large lot; unparalleled marine views. Bargain at $4000

The B.C. Land & Investment Agency, Ltd.
922 Government St. Phone G 4115

Country Residence

$3,900 on terms. Charming new five-roomed Stucco Bungalow, very artistic outside and in. Just under one acre of land in garden and trees, and truly a perfect setting for a home. More land can be had at reasonable price, if desired.

EXCHANGES

Five-Roomed Bungalow, Oak Bay. Clear title, to exchange for seven or eight-roomed house near transportation. Will pay some cash and assume difference. Almost new Stucco Bungalow of four rooms and nook, situated three miles out, to exchange for similar home closer in.

Equity in fine Saanich home and two-thirds acre, situated four miles out, for unimproved land and small cash payment.

W. J. GILLILAND & CO.
1303 Broad Street G arden 5741

CLOSE IN

2½ Acres, mixed orchard of about 100 trees. Barn, poultry houses, greenhouse, etc. House, 7 rooms, cement basement, furnace. Some repairs needed, but look at the price $1,500

SAANICH HOMESITE

Three level lots, no rock, 34 full bearing fruit trees. Close to schools. Price $550

APARTMENT HOUSE SITE

In strategic location. Full information on application.

Ker & Stephenson, Limited
1206 Government St. Phone G 4127

Bungalow Home
IN SAANICH

Very well built five-room bungalow, containing three bedrooms, large living-room with open fireplace, bright kitchen, two-piece bathroom, full cement basement and garage. Everything in first-class condition, with a nice piece of land (111 ft. x 140 ft.), and some matured fruit trees. This property is well located, handy to transportation, and offers exceptional value at $2,250

(Taxes only $29.00)

Branson Investment Co. Ltd.
626 View St. Phone G 1121

WARNEKE PITCHES SQUAD TO VICTORY

Continued from Page 14

lapse in control for the first time. Hartnett walked out to the box and the crowd was in another uproar. Goslin walked on the fourth straight ball, moving Greenberg to second. Fox grounded to Jurges, who came in fast and nipped the hitter with a quick toss to Cavaretta. Greenberg went to third and Goslin to second on the putout. Hartnett threw to Jurges in an attempt to catch Goslin napping. Rogell rolled out to Cavaretta unassisted. The Cub first baseman grabbed the ball a few feet from the bag and beat Rogell by a step as both dove for the base. No runs; no hits; no errors; two left.

FIFTH INNING

Chicago: Warneke grounded out sharply to Greenberg, unassisted. Galan was followed by a change of pace. Galan grounded out, Gehringer to Greenberg. Herman lifted a high fly that Goslin grabbed near the left-field foul line. No runs; no hits; no errors; none left.

Detroit: Owen lined to Demaree in deep right. The crowd gave the Tiger pitching ace a good hand. Rowe caromed a hit through the box and it went for a double as Jurges, in making a flying stab for the ball, deflected it to right field. White grounded out, Herman to Cavaretta. Rowe went to third. Cochrane up. Warneke cut the outside corner for the second straight time with a fast ball. Cochrane dribbled to Warneke, who made the putout at first unassisted, after taking the ball on the run. No runs; one hit; no errors; one left.

SIXTH INNING

Chicago: Lindstrom lifted the first pitch to Gehringer, who made the catch a few steps back of second base. Hartnett smashed a single between Owen and Rogell. Demaree fanned, swinging at a fast ball. Cavarretta fanned swinging at a curve. It was Rowe's best inning thus far. Th Schoolboy had the Cub batters thoroughly baffled by his speed and sharp-breaking curves. No runs; one hit; no errors; one left.

Detroit: Gehringer rolled out, Herman to Cavaretta. Greenberg popped to Hack, who made the catch near the base line back of third. Goslin hit sharply toward the box, Warneke deflecting the ball to Herman, who threw out the runner at first. No runs; no hits; no errors; none left.

SEVENTH INNING

Chicago: Hack hit four balls before he fanned on a called third strike. Jurges popped to Rogell, who made a nice catch on the grass behind third base. The bat flew from Jurges' hands as he swung at a curve. Warneke grounded out on the first pitch, Gehringer to Greenberg. No runs; no hits; no errors; none left.

Detroit: Fox rolled out, Warneke to Cavarretta. The Cub pitcher was using a screw ball effectively, and had the Tigers topping many of their shots. Rogell lifted a short fly that Jurges caught in foul territory after a hard run. Owen walked, the fourth ball being inside. Rowe hit a towering fly that Lindstrom caught while standing a few feet in front of the screen in left centre. No runs; no hits; no errors; one left.

EIGHTH INNING

Chicago: Galan bounded to Greenberg and reached first safely with a slide as Greenberg fumbled the ball. The Tiger first baseman was charged with an error. Herman sacrificed on a nice bunt down the first base line, Rowe tossing to Greenberg for the putout as Galan raced to second. Lindstrom up. Galan raced to third as the ball caromed away from Cochrane. It was a passed ball. Lindstrom rolled to Rowe, who whirled, after faking a throw to third, and barely caught the hitter with a fast throw to Greenberg. Hartnett flied to White. No runs; no hits; one error; one left.

Detroit: White bunted to Hack and was called out at first on a close play, Hack to Cavaretta. The Tigers kicked vigorously over Umpire Quigley's decision and the crowd booed. Cochrane grounded out, Warneke to Cavaretta, as the Cub pitcher registered his eighth assist and equalled the world series record. Gehringer walked, the fourth ball being high and inside. Greenberg grounded out, Hack to Cavaretta, who stretched his full length to the right to bag the throw. No runs; no hits; no errors; one left.

NINTH INNING

Chicago: Demaree cracked a home run halfway up into the open stands in left field. Cavaretta fanned, swinging, and hurled his bat toward the Chicago bench. Hack lined to White in short centre. Jurges fanned, swinging. Cochrane dropped the ball but tagged out the batsman before he could make an attempt to run. One run; one hit; no errors; none left.

Detroit: Goslin flied to Lindstrom. Fox rapped a single through the infield to centre. Rogell grounded out to Cavaretta unassisted. Fox ran to second on the play. Owen grounded out, Jurges to Cavaretta. No runs; one hit; no errors; one left.

BOX SCORE

The official box score follows:

Chicago—	AB.	R.	H.	O.	A.
Galan, lf	4	1	1	2	0
Herman, 2b	3	1	0	0	3
Lindstrom, cf	3	0	1	2	0
Hartnett, c	4	0	2	1	0
Demaree, rf	4	1	2	1	0
Cavaretta, 1b	3	0	0	17	0
Hack, 3b	4	0	0	1	3
Jurges, ss	4	0	1	2	2
Warneke, p	3	0	0	1	8
Totals	32	3	7	27	16

Detroit—	AB.	R.	H.	O.	A.
White, cf	4	0	1	2	0
Cochrane, c	4	0	0	8	1
Gehringer, 2b	3	0	0	3	4
Greenberg, 1b	3	0	0	9	0
Goslin, lf	3	0	0	1	0
Fox, rf	4	0	2	1	0
Rogell, ss	4	0	0	3	0
Owen, 3b	3	0	0	0	0
Rowe, p	3	0	1	0	3
Totals	31	0	4	27	8

Chicago .... 2 0 0 0 0 0 0 0 1—3
Detroit .... 0 0 0 0 0 0 0 0 0—0

Errors: Rowe, Goslin, Greenberg. Runs batted in: Hartnett and Demaree.
Earned runs: Chicago, 2.
Two-base hits: Galan, Fox and Rowe.
Home run: Demaree.
Sacrifices: Lindstrom, Cavaretta and Herman.
Left on bases: Chicago, 5; Detroit, 8.
Bases on balls: Off Warneke, 4 (Greenberg, Goslin, Owen and Gehringer).
Strike outs: Rowe, 8 (Galan, Hartnett, Jurges (2), Demaree, Cavaretta (2) and Hack); Warneke, 1 (White).
Double play: Cochrane to Gehringer.
Passed ball: Cochrane.
Umpires: Moriarity at the plate; Quigley (N.L.) first base; C. Gowan (A.L.) second base; Stark (N.L.) third base.
Time of game: 1:51.

Gladys Glad On Beauty

According to a late cable from Paris, slit skirts continue to be the highlight of our fashions. And one Broadway wag claims that slit skirts are his idea of knee action! Personally, however, I think that those popular skirts mean more than just knee action. They mean leg exposure, from toe to knee. And that means that the girl who has a hankering for the sheerest of sheer hose all year around has got to give her legs just as much makeup attention as she does her face.

In several recent columns I've expounded the methods of pedicuring and of keeping the legs smooth and lovely, but as yet I haven't touched on leg makeup. And leg makeup really is important in these days of bare-legged and thin-stockinged women. They should give their shapely limbs as much makeup care as they do their piquant faces.

Cosmeticians apparently realize this fact, for a new cosmetic for leg beautification has recently been introduced on the market. It's a cream that you massage into the legs, and that makes them look as though they were fully garbed in the sheerest hose. It leaves a dull finish, and you can even take a swim without disturbing its smoothness. It comes in two shades, light and dark, to oblige the female who likes her tan, and the girl who doesn't. This new preparation is very innocuous, and can also be used on the arms, face and neck. To remove it, all you need is soap and water. It comes off that easily.

If you have very sensitive feet, and still wish to go bare-legged and use this new leg makeup, there are tiny silk things, like the feet of stockings, that you can use. If you use them, you can be sure that the linings of your shoes will not irritate your pedal extremities.

Also, if you find a girdle necessary, and dislike to wear one because you like bare legs and fear that the girdle will slip up, there are new girdles now made strictly for that purpose. They are like tiny elastic panties and, being light, do not add at all to your discomfort. So if you prefer not to wear hose, you shouldn't find it at all hard to strut around that way, and still retain your usual charm and appeal.

Editor's Note: To obtain Miss Glad's pamphlets on "The New Figure" and "Beauty Culture," write care of Central Press Canadian, Toronto, enclosing a self-addressed envelope stamped with a 3-cent stamp and 10 cents in coin for each, to cover cost of printing and handling.

Tides at Victoria

OCTOBER

Time of tides (Pacific standard time), at Victoria, B.C., for the month of October, 1935.

Date	Time H M	H't Ft	Time H M	H't Ft	Time H M	H't Ft	Time H M	H't Ft
1	7 30	0.8	9 33	6.9	15 10	8.3	23 45	3.4
2					15 33	8.4		
3	0 34	3.3			15 42	8.6		
4	1 22	2.2			16 10	8.6		
5	3 15	2.2			16 47	8.2		
6	3 10	3.4			17 50	7.7		
7	4 09	2.8	12 47	7.5	17 28	7.1	21 15	7.2
8	5 07	3.2	12 43	7.6	18 10	6.1	23 07	7.3
9	6 02	3.7	12 48	7.7	19 02	4.8		
10	0 32	7.3	6 55	4.3	13 02	9.1	18 45	3.7
11	1 30	7.2	7 38	4.0	13 23	8.4	20 29	3.7
12	2 08	7.5	8 20	5.6	13 45	8.7	21 12	1.8
13	4 32	7.8	8 30	0.3	14 08	9.0	21 58	1.3
14	5 37	7.7	9 38	7.6	14 35	9.1	22 45	1.8
15	7 36	7.9	10 33	7.9	15 01	9.0	23 33	1.2
16	9 53	8.1	11 19	7.9	19 28	9.7		
17	0 25	1.4	10 07	8.2	12 42	9.3	15 30	9.2
18	1 19	1.9	10 59	8.3				
19	3 07	2.8	11 26	8.2				
20	3 00	3.2	12 02	8.3				
21	3 50	3.8	12 20	8.1	18 23	8.8	22 23	6.2
22	4 52	4.5	12 37	7.8	19 28	8.2		
23	0 07	8.2	6 40	9.0	12 21	7.9	19 40	4.7
24	1 28	9.2	9 36	9.8	12 28	8.1	18 59	4.0
25	2 43	6.7	7 15	9.0	13 51	9.2	20 22	2.4
26	2 48	6.9	7 47	9.4	12 04	9.3	20 40	2.8
27	4 48	7.2	9 08	8.8	13 19	8.8	21 20	3.2
28	8 01	7.4	9 35	7.3	12 32	8.8	21 55	1.8
29					12 47	9.8	22 24	1.9
30					14 03	9.0	23 15	1.3
31					14 26	8.0		

The time used is Pacific standard for the 120th Meridian west. It is counted from 0 to 24 hours, from midnight to midnight. The figures for height serve to distinguish high water from low water. Where blanks occur in the table, the tide rises or falls continuously during two successive tidal periods without turning.

The height is in feet and tenths of a foot, measured from the average level of low water.

To find the depth of water on the sill of the Esquimalt drydock, add 18.9 feet to the height of high water as above given.

To find the depth of water on the sill of the Songhees drydock, add 30 feet to the height of high water as above given.

WANTED AT ONCE

Our client will pay $5,000 cash for good home with three bedrooms in Oak Bay or Uplands district. Must be a bargain.

Victoria Homes & Gardens, Ltd.
ASK FOR MR. COOPER
E 3811

TRADE AGREEMENTS GAVE EMPLOYMENT

Continued from Page 1

said, would not be paid until October 15. These cheques would be the result of the Government's voting $1,000,000 as a dairy stabilization fund. He hoped that farmers who received their cheques the day after the election would not "have qualms of conscience," because they had voted against the Government that made them possible.

INCREASED HOMES

Doubling of the population of Drummondville, a healthy state of municipal finances, and the unemployment problem practically non-existent, was the picture Mr. Bennett saw in the towns and counties of the Eastern Townships, he told his Sherbrooke audience. In Stanstead County more homes had been built and paid for in the past five years than in the previous twenty-five years, a candidate had told him.

Hosiery and knitted goods, such as were manufactured in Sherbrooke, had been shipped to the United Kingdom to the extent of $734,000 in 1932. In the year ended March 31, 1935, these exports reached $1,767,957. This was one significant result of the Ottawa trade agreements, Mr. Bennett said.

LIBERAL OPPOSITION

"Yet the Liberal party, with one exception, voted against these agreements. Your member for Sherbrooke at the direction of Mr. King voted against them. I can see them now—day after day, night after night, criticizing and opposing and calling them 'a tory conspiracy.'

"Men and women," Mr. Bennett urged, "if there is any sense of gratitude you will express it at the polls by voting for the Government candidates. But there is little gratitude in public life, so I ask you in your own interests, in the interests of Canada as a whole, to see to it the policies of this Government are continued."

CALLED DICTATOR

Because the Government had taken executive action to protect the savings of the people in banks, the integrity of life insurance and the credit of the country abroad, he had been called a dictator. "They say I am a combination of Lenin, Mussolini and Hitler. Well, my friends, take a good look at me. You will never again see such a combination. Did you ever hear such ridiculous nonsense?"

It was difficult to ascertain the policies of Mr. King, the Prime Minister declared. In the course of the campaign he had variously declared himself for sound money, inflation, Social Credit, "and at Vancouver the other night he declared that deep down in his heart he was a radical. If the campaign lasted another month he would probably get around to calling himself a Conservative."

After the meeting here Mr. Bennett left for the Maritime Provinces for a brief speaking tour.

Soccer Activities

Esquimalt First and Second Division soccer players are requested to attend a practice this evening at Bullen Park at 7 o'clock.

BROWNING WINS

OTTAWA, Oct. 2 (AP).—Jim Browning, the Verona, O., former world's wrestling champion, tonight defeated Winnipeg's John Katan by default when Katan was unable to continue after losing the second fall in their one-hour bout. Katan's left arm was rendered useless when Browning applied a reverse armlock and gave him the works.

Katan won the first fall with a standing inside Japanese toe hold in eighteen minutes, fifty-five seconds. The second fall came in nineteen minutes, fifty-three seconds. Browning weighed 238 and Katan 215.

MERALOMAS WIN

VANCOUVER, Oct. 2 (AP).—A completed forward pass in the third quarter, which was carried over for a touchdown on the next play, gave Meralomas, British Columbia Canadian Ruby champions, a 6-2 victory over Vancouver Athletic Club for their third straight win of the season.

WOLGAST WINS

OAKLAND, Cal., Oct. 2 (AP).—Midget Wolgast, of Philadelphia, former lightweight champion of the world, received a close ten-round decision over Tony Marino, Pittsburgh, Pa., in the main event of the boxing card here tonight. Wolgast weighed 121 pounds, Marino 119½.

The fight was fairly even until the eighth, when Wolgast cut Marino's left eye with a right cross. There were no knockdowns.

LINFIELD WINS

BELFAST, Oct. 2 (AP).—Linfield defeated Derry, 4-1, today in a replayed second round soccer game for the Irish League Gold Cup. The first encounter, September 19, ended in a 1-1 draw.

Mount Newton

The Mount Newton Social Club held its annual meeting on Tuesday evening at the clubrooms, Mount Newton. It was arranged to hold card parties every two weeks during the Winter months. The first one will begin on Monday and the series will commence on October 21. The evenings have been changed from Wednesday to Monday. After the business, election of officers took place as follows: President, Mr. C. Gosselin; vice-president, Mr. A. Lacoursiere, and secretary-treasurer, Miss H. Hagan.

TRADE AGENT IS VISITOR TO CITY

H. R. Poussette, Canadian Trade Commissioner at Liverpool, Here To See Manufacturers

To discuss with local manufacturers and industrial leaders matters pertaining to the development of trade with the United Kingdom, H. R. Poussette, Canadian trade commissioner at Liverpool, arrived in Victoria yesterday from Nanaimo.

He declined to be interviewed by newspapermen.

Mr. Poussette is registered at the Empress Hotel.

L. R. McGregor, Australian trade commissioner to Canada, is expected here on October 17 to speak, and show motion pictures of his country. He will speak at the Victoria High School on the morning of his arrival, and at noon will address the Rotary Club at luncheon.

McCloy & Co.
Auctioneers

Extensive Sale
In Our Large Hall
TODAY
AT 1:30 P.M.
Huge Assortment of
SUPERIOR MODERN FURNITURE
(From Uplands, Mt. Tolmie and Oak Bay Homes)
On View From 9 A.M.
Terms: Cash and Immediate Removal

Preliminary Notice
In Our Lesser Hall
Tuesday at 1:30 P.M.
Costly Modern Furniture
Rich Wilton, Tientsin and Pekin Rugs, Glassware, China, Pictures, Silver, Etc.

Including Effects belonging to the Estate of the late John Turner, Uplands; Estate of the late Mr. McAdam and a beautiful houseful from a North Quadra Residence.

(Particulars, Sunday's paper.)
On View Monday Afternoon

McCLOY & CO. Phone E 0022

MAYNARD & SONS
AUCTIONEERS

AUCTION SALE
At Our Salesroom, 731-733 Johnson Street
FRIDAY, 1:30
Another Extra Large Showing of
Select Furniture
All-Enamel Oil and Gas Combination Range Etc.

Our Rooms for this sale are packed solid with real nice Furniture, Carpets, etc., a detailed list of which will appear later.

MAYNARD & SONS
A. J. Maynard, Auctioneer

Maynard & Sons
AUCTIONEERS

Preliminary Notice
Instructed by A. B. Ward, Esq., We Will Sell at His Residence
1635 HOLLYWOOD CRESCENT
On
SATURDAY, 1:30
All His Select and Almost New
Furniture and Effects
Bell Piano, Elec. Radio, Elec. Washing Machine, Chesterfield Suite, Etc.

The above Piano is almost new and still has eight years more to run on a ten-year guarantee.

Full particulars of this nice sale later.

MAYNARD & SONS
A. J. Maynard, Auctioneer G 5921

INTERESTING VALUES CONTINUING OUR 62nd ANNIVERSARY SALE

GROCETERIA

CASH AND CARRY

Bring your signed Coupon and receive a 1-lb. tin of Poliflor Floor Wax for **14c**

Campbell's Tomato Juice, 1's, tin, **5¢**
Campbell's Pork and Beans, 1's, **2** tins for **15¢**
Jell-O, all flavors, **2** pkts. for **11¢**
Aylmer Tomatoes, 2½'s, **3** tins for **25¢**
(Limit 6)
Sugar-Crisp Corn Flakes, **2** pkts. for **13¢**
Doles Hawaiian Pineapple Juice, 8 oz., **2** tins for **15¢**
Nabob Cream of Mushroom Soup, **2** tins for **19¢**

Classic Cleanser, **2** tins **13¢**
Mazola Oil, 1's, per tin **25¢**
Canada Corn Starch, pkt., **9¢**
Wild Rose Pastry Flour, 7's, per sack **25¢**
P. & G. White Naphtha Soap, **3** bars for **10¢**
Eagle Lobster, ¾'s, tin, **17¢**
Columbia Apricots, 2's, squat, tin, **13¢**

Nabob Pure Strawberry Jam, 4's, per tin **49¢**

Lynn Valley Peaches, 2's, squat, tin, **16¢**
Libby's Canadian Asparagus Tips, 10-oz. tin **18¢**
Connors' Chicken Haddie, per tin **14¢**
Snowcap Pilchards, 1's, **2** tins for **17¢**
Red Arrow Cream Crackers, carton, **17¢**
Guest Boned Chicken, per tin **23¢**

Aylmer Assorted Soups (except chicken), per tin **7¢**

Get your DIONNE QUINTUPLET BIRTHDAY BOWL
and 15c to The Quaker Oats Co., Saskatoon, Sask.
Send 2 Quaker Oats trademarks
QUAKER OATS 2 Pkgs. 41c

Maxwell House Coffee, 1's, per tin **38¢**
Grape-Nuts Flakes, **2** pkts. for **19¢**

Armour Helmet Brand Corned Beef, 1's, **3** tins for **23¢**

C. & B. Vegetable Soup, **2** tins for **15¢**
Spencer's Diamond "S" Coffee, 1-lb. vacuum tins **33¢**
Horseshoe Salmon, ½'s, per tin **17¢**
Tiger Salmon, ½'s, tin, **12¢**
Campbell's Pork and Beans, 28-oz. tin **10¢**

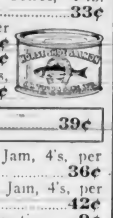

Jameson's Tea, per lb. **39¢**

Rhubarb and Strawberry Jam, 4's, per tin **36¢**
Gordon Head Loganberry Jam, 4's, per tin **42¢**
Aylmer Sieve 5 Peas, 2's, per tin **9¢**

See Our Demonstration of Peek, Frean's Biscuits and Sample Some of the New Varieties

Aylmer Kentucky Wonder Cut Beans, 2's, squat, **2** tins **19¢**
Aylmer Orange Marmalade, 2-lb. glass jar **24¢**
Nabob Vegetable Macedoines, 2's, per tin **14¢**
Aylmer Pure Plum Jam, 4's, per tin, **38¢**

Pearl White Naptha Soap, **5** bars **15¢**

CANDY SPECIALS
Jelly Beans, ½ lb. **10¢**
Scotch Mints, ½ lb. **10¢**
Assorted Cream Caramels, ½ lb. **12¢**
Chocolate Milk Shapes, ½ lb. **17¢**
Fancy Assorted Chocolates, ½ lb. **15¢**

Quaker Puffed Wheat at, per pkt. **12¢**
Kellogg's Rice Krispies, per pkt. **11¢**
Del Monte Large Prunes, 2's, per carton **23¢**
Nabob Baby Beets, 2's, per tin **15¢**
Nabob English Gooseberries, 2's, per tin **23¢**
Empress Coffee, 1's, vacuum jar **37¢**
Empress Tea, per lb. **39¢**
Junket Tablets, per pkt. **11¢**
Junket Powders, assorted flavors, per pkt. **10¢**

Spencer's Rich Family Tea, lb., **55¢**
"The Peer of Them All"

All Brands of No. 1 Flour,
7-lb. sack **28¢**
24-lb. sack **90¢**
49-lb. sack **$1.70**
These Prices Lower Than Today's Market

EXTRA SPECIAL
Sunlight Soap, per carton **15¢**
While Quantities Last

DAVID SPENCER LIMITED

WILL INSTRUCT IN LIP READING

Public Demonstration to Be Given at Victoria High School Tonight

In an effort to educate the public in the manifest advantages of lip reading, a special public demonstration will be held at the Victoria High School, Fernwood Road, this evening. This demonstration will take place prior to the commencement of classes which will be held in conjunction with the night school, under the auspices of the Victoria Board of School Trustees.

B. S. H. Tye, of this city, will act as instructor. This is the second year a class in lip reading has been included in the night school syllabus.

MOVEMENT OF LIPS

Put briefly, lip reading is the art of understanding speech by watching the movement of the lips. Some people with impaired hearing are under the impression that they are not deaf enough to require such instruction. There is also a fallacy existing that lip reading lessens the power of hearing and leads to its disuse. Both of these suppositions are wrong. Anyone who has difficulty in following normal conversation will find that lip-reading teaches the eye to act in co-operation with the ear and mind, giving certainity and completeness to that which is only partly heard. Lip reading is a latent power which only needs proper development to be of practical use. To those who have completely lost their hearing, lip reading offers the only way of understanding speech.

TWO GROUPS

Following the public demonstration, the class at the Victoria High School will be divided into two groups in order that the beginner will not hold back the more advanced student. Lessons for both groups will be held twice weekly, Mondays and Thursdays, under Mr. Tye, a qualified instructor, who is a practical lip reader himself.

The lady who sat next to the doctor at the dinner-table simply had to entertain him with a recital of her ailments.

"I am so weak, doctor," she said. "Take an iron tonic," he told her.

"I've been taking one," she replied, "but it hasn't done me any good. I am so weak that I can hardly walk a dozen yards."

"Take a taxi," he growled.

Little Stories for Bedtime

An All-Day Songster

By THORNTON W. BURGESS

Over in a maple tree on the edge of Farmer Brown's dooryard lived Redeye the Vireo and his little mate. Peter Rabbit knew that they had a nest there because Jenny Wren had told him so. He would have guessed it anyway, because Redeye spent so much time in that tree. No matter what hour of the day Peter visited the Old Orchard he heard Redeye singing over in the maple tree. He thought to himself that if song is an expression of happiness Redeye must be the happiest of all birds.

Redeye was a little fellow of about the size of one of the Warblers and quite as modestly dressed as any of Peter's acquaintances. The crown of his head was grey with a little blackish border. Underneath he was white. For the rest he was dressed in light olive green. The first time he came down near enough for Peter to see him well, he understood why he is called Redeye. His eyes were red. Yes, sir, his eyes were red, and this fact alone was enough to distinguish him from any other members of his family.

But it wasn't often that Redeye came down so near the ground that Peter could see his eyes. He preferred to spend most of his time in the tree tops, and Peter only got glimpses of him now and then. But if he didn't see him often it was less often that he failed to hear him. "I don't see when Redeye finds time to eat," declared Peter as he listed to the seemingly unending song in the maple tree.

"Redeye believes in singing while he works," said Jenny Wren. "For my part, I should think he'd wear his throat out. Just listening to him makes my own throat sore. When other birds sing they don't do anything else, but Redeye sings all the time he is hunting his meals, and only stops long enough to swallow a worm or a bug when he finds it. Just as soon as it is down he begins to sing again while he hunts for another. I must say for the Redeyes that they are mighty good nest builders. Have you seen their nest over in that maple tree, Peter?"

Peter shook his head. "You probably couldn't see it anyway," declared Jenny Wren. "It is high up, and those leaves are so thick that they hide it. It's a regular little basket fastened in a fork near the end of a branch, and it is woven almost as nicely as is the nest of Goldy the Oriole."

"What's it made of?" asked Peter.

"Strips of bark, plant down, spider's web, grass and pieces of paper," replied Jenny. "That's a funny thing about Redeye, he dearly loves a piece of paper in his nest. He's as fussy about having a piece of paper as Cresty the Flycatcher is about having a piece of snakeskin. I had just a peep into that nest a few days ago, and unless I am greatly mistaken Sally Sly the Cowbird has greatly imposed on the Redeyes. I am certain I saw one of her eggs in their nest."

Redeye was a little fellow of about the size of one of the warblers

Next story: More Trouble From Sally Sly.

SPECIAL CLASS IS ADVOCATED

Alderman Walter Luney Advances Scheme to Encourage Better Work

Alderman Walter Luney will recommend to the City Council that a special class for relief men who are desirous of giving a good day's work in return for their money be established.

He proposes that the special class for willing workers be paid at the rate of forty-five cents an hour instead of forty cents an hour, which is the rate at which relief men work.

His proposal is advanced with a view to encouraging those on relief to give an honest day's work for their allowance, and somewhat mitigate the present unrest among those on relief work.

Anniversary Fashion Show Today

DAVID SPENCER LIMITED Est. 1873 — Est. 1873
62nd ANNIVERSARY

400 Pairs of Silk and Wool
Light-Weight HOSE
A Pair **39c**
A Hose suitable for present wear. All neat fitting, strongly reinforced, and shown in shades of fawn, brown and grey. Sizes 8½ to 10½.
—Hosiery, Main Floor

500 Pairs of
Crepe-Chiffon SILK HOSE
A Pair **69c**
These are shown in a good assortment of Fall shades, and are sub-standards of a well-known brand. No bad defects, and a wonderful value. Sizes 8½ to 10½.
—Hosiery, Main Floor

Quality Featured
In These New Arrivals in
Afternoon FROCKS
The rich texture of these satin-back crepes, hammered satins and novelty sawdust crepes, together with their splendid wearing qualities, make these desirable dresses for miss and matron.
All new styles and a color range including vintage, violet, navy, black, brown, pottery rust and fir green. Sizes 14 to 46. And little women's sizes, 16½ to 26½. Price... **$11.90**
—Mantles, 1st Floor

Vimy Shoes for Men
Another Anniversary Value at **$4.40**

This value is absolutely unexcelled in quality, comfort and price. The shoes are made of solid leather throughout. Soles, insoles, counters, toes and heel lifts—with selected calfskin uppers. Various lasts and styles on display.
—Men's Shoes, Main Floor

Now Becoming Noted by Men
"Kantwilt" Collar Broadcloth SHIRTS
Anniversary Value. Each **$1.39**

The "Kantwilt" collar has a starched appearance, but requires no starch to keep it in shape; therefore is easily laundered. The Shirts are shown in fancy stripe patterns and plain shades. A Shirt for real economy. All sizes.
—Men's Furnishings, Main Floor

Smart Fall MILLINERY
Good-class Dress Hats—well styled for the woman of "no more birthdays." Shown in a glorious range of new colors and black. Velvet, velours and fine-quality felts. Priced from—
$7.95 to $15.00

Charming evening flowers, in taffeta, vevet, etc. Two-tone effects. Many new ideas, such as sweet peas, zinnias, poppies and countless varieties of roses and gardenias.
Prices from **25c to $1.95**
—Millinery, 1st Floor

50 Rayon Bedspreads
$5.95 Values for **$3.95**
A clearance of odd lines in our better grade bedspreads—all wanted colorings represented. Double bed size.
—Staples, Main Floor

An Important EVENT!

Our
FASHION SHOW
To Be Held on the 1st Floor Today
From 11 A.M. to 12:30 P.M. and 3 to 4:30 P.M.

During This Fashion Show You Will Have the Pleasure of Seeing Fashion's Newest From
France, London, Austria—
And Striking Adaptations That Have Been Developed in Canada

New Fall NECKWEAR
For Women and Misses
Special Anniversary Values
Scarfs of mercerized silk, new styles by Forsyth, shown in shades of blue, wine, green and rosewood. Regular value, each $1.25, for **59c**

Bows of tartan plaids, in many color combinations; dainty bows that will brighten up your cloth dress **49c** and **59c**

Woolen Chinchucker Scarfs, particularly suitable for Fall wear, are shown in grey and sand, and black and white mixtures. Special, each **89c**

Wool Scarfs in many colors and patterns. Some bias cut and some with fringed ends. Excellent values from $1.25 to **$2.25**

New Fall Neckwear in satin, crepe, moire and georgette; round and V-shape necklines and marked to sell at $1.00 to **$2.50**

English Boilproof Scarfs shown in striking color combinations; blue and grey, purple and grey, greens, yellows, reds. Each **$1.79**
—Neckwear, Main Floor

Two Anniversary Specials
PILLOWS

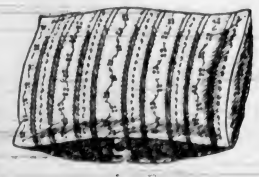

REAL DOWN PILLOWS
Filled with genuine goose and duck down, covered in cream color downproof cambric, with piped edge. Size 21x27 inches. $5.00 value, for **$3.98**

FEATHER PILLOWS
Our standard $2.25 feather pillow—generously filled and covered in attractive featherproof ticking; $2.25 value, for **$1.59**
—Staples, Main Floor

Super-Quality Sheets
Standard $4.95 Quality, for, Per Pair **$3.98**
These are guaranteed to give exceptional wear. They are the standard $4.95 quality with hemmed ends. Size 80 x 100 inches.
—Staples, Main Floor

Dr. West's "Mix-Master" Limerick Competition
Holder of Entry Form No. 81727 Is the Winner for September
For October competition, you purchase a Dr. West's Tooth Brush and Tooth Paste, obtain an entry form, fill in last line, and you may be the next winner of one of these useful "Mix-Masters."
—Toiletries Section, Main Floor